This is a digital copy of a book that was preserved for generations on library shelves before it was carefully scanned by Google as part of a project to make the world's books discoverable online.

It has survived long enough for the copyright to expire and the book to enter the public domain. A public domain book is one that was never subject to copyright or whose legal copyright term has expired. Whether a book is in the public domain may vary country to country. Public domain books are our gateways to the past, representing a wealth of history, culture and knowledge that's often difficult to discover.

Marks, notations and other marginalia present in the original volume will appear in this file - a reminder of this book's long journey from the publisher to a library and finally to you.

Usage guidelines

Google is proud to partner with libraries to digitize public domain materials and make them widely accessible. Public domain books belong to the public and we are merely their custodians. Nevertheless, this work is expensive, so in order to keep providing this resource, we have taken steps to prevent abuse by commercial parties, including placing technical restrictions on automated querying.

We also ask that you:

+ *Make non-commercial use of the files* We designed Google Book Search for use by individuals, and we request that you use these files for personal, non-commercial purposes.

+ *Refrain from automated querying* Do not send automated queries of any sort to Google's system: If you are conducting research on machine translation, optical character recognition or other areas where access to a large amount of text is helpful, please contact us. We encourage the use of public domain materials for these purposes and may be able to help.

+ *Maintain attribution* The Google "watermark" you see on each file is essential for informing people about this project and helping them find additional materials through Google Book Search. Please do not remove it.

+ *Keep it legal* Whatever your use, remember that you are responsible for ensuring that what you are doing is legal. Do not assume that just because we believe a book is in the public domain for users in the United States, that the work is also in the public domain for users in other countries. Whether a book is still in copyright varies from country to country, and we can't offer guidance on whether any specific use of any specific book is allowed. Please do not assume that a book's appearance in Google Book Search means it can be used in any manner anywhere in the world. Copyright infringement liability can be quite severe.

About Google Book Search

Google's mission is to organize the world's information and to make it universally accessible and useful. Google Book Search helps readers discover the world's books while helping authors and publishers reach new audiences. You can search through the full text of this book on the web at `http://books.google.com/`

3 3433 08178225 6

Digitized by Google

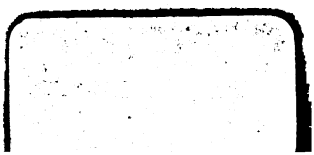

Digitized by Google

Digitized by Google

Digitized by Google

Digitized by Google

Digitized by Google

358527

The Town Register

Pittston Chelsea Randolph

1903-4

MITCHELL

LENOX

Digitized by Google

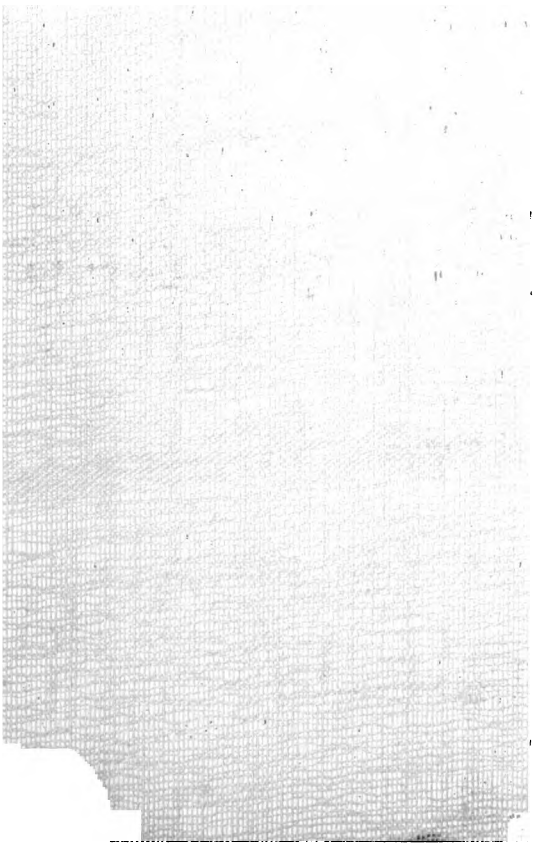

Digitized by Google

THE TOWN REGISTER

1903-4

PITTSTON, CHELSEA, RANDOLPH

BY MITCHELL & DAGGETT

KENT'S HILL, MAINE:
PUBLISHED BY THE H. E. MITCHELL PUBLISHING COMPANY
1904.

NEW YORK PUBLIC LIBRARY

Digitized by Google

J. H. COGAN & CO.

THE NEW YORK PUBLIC LIBRARY
358527
ASTOR, LENOX AND TILDEN FOUNDATIONS.
R 1906 L

STEAM AND HOT WATER HEATING

PLUMBING A SPECIALTY

Wood Mantles, Tiles and Fire Place Goods
All Kinds of Pumps
Plain, Galvanized and Lead Pipe for Aqueducts
Hydraulic Rams, Tile Pipe, Land Tile, Paints and Oils
Hardware of Every Description
Leather and Rubber Belting
Valves, all Kinds of Steam and Water Packing
Bay State and Atlantic Ranges
Atlantic Wood Furnaces Lowest Prices. Call and See

187 Water Street AUGUSTA, MAINE.

When does a lady become a vehicle ? When she is a little sulky !
??? !!!

Why do so many people buy their Furniture, Carpets, Draperies, Curtains, Oil Cloth, Sewing Machines, Quaker Ranges, Etc., of

R. W. SOULE
"THE HUSTLER"
AUGUSTA, MAINE?

Because he gives more goods for the money than any other man in Maine.
Give him a trial.

Digitized by Google

TABLE OF CONTENTS

HISTORICAL—

Pittston, Chelsea and Randolph

Early Settlement

Incorporation and Town Officers

Military Matters

Church Account

Industrial Notes

General Survey

CENSUS—

and Directory

Pittston

Chelsea

Randolph

Non-Residents and Addresses of same

Digitized by Google

Buy a Farm?

I Can Sell You One On Liberal Terms

DO YOU WANT TO SELL YOUR FARM?

I Can Find a Purchaser for You

Lots and Houses in Madison and Anson sold on long time and easy payments. ¶Send for catalogue

E. A. MERRIMAN

Real Estate Agent

TELEPHONE 22–5 MADISON, MAINE

PREBLE & KEENE

372 Water Street,

GARDINER, ME.

((Dealers in))

Furniture, Carpets, Oilcloths, Rugs, Mats, Art Squares, Stoves, Ranges, Tapestry and Chenille Curtains, Dinner and Toilet Sets, Crockery, Lamps, Couches, Morris Chairs, and, in fact, everything to furnish a home complete.

Digitized by Google

Town Register

PITTSTON, CHELSEA, RANDOLPH

1903-4

Introduction

PITTSTON

The town of Pittston lies on the east side of the Kennebec River in the County of Kennebec, State of Maine, six miles south southeast of the city of Augusta, the capital of the state. It is bounded on the north by the town of Randolph, on the east by the town of Alna and Whitefield, on the south by the town of Dresden and on the west by the Kennebec river.

It has three villages, viz: Pittston, North Pittston and East Pittston.

It was originally a part of the town of Gardiner, but was separated from that town and incorporated in 1779, named in honor of William Pitt.

Digitized by Google

CHELSEA

The town of Chelsea is situated in the County of Kennebec, State of Maine, five miles southeast of Augusta, on the Kennebec Central R. R. It is bounded on the north by the town of Augusta, on the east by the town of Whitefield, on the south by the town of Randolph and on the west by the Kennebec river.

This town was originally a part of Hallowell, and was separated from that town and incorporated in 1850. The National home for disabled soldiers is located at Togus a government tract situated in the northeastern part.

RANDOLPH

The town of Randolph is situated in the County of Kennebec, State of Maine, six miles south southeast of Augusta. It is bounded on the north by the town of Chelsea, on the east by the town of Whitefield, on the south by the town of Pittston and on the west by the Kennebec river.

This town was originally a part of the town of Pittston from which it was separated in 1887 under the name of West Pittston. The name was changed the same year to the present name, Randolph.

Digitized by Google

Early Settlement

The coming of the whites in 1607 to the mouth of the Kennebec river was a signal for a life and death contest between two, all the time, and a part of the time three different races for the control and ownership of the lands of the State of Maine. The one was the English, the other the Aborigines and the third, the French. All the conflicts between the whites and the Indians along the line of the Kennebec valley are now passed into history. The tales that are handed down from generation to generation picture the dangers of settlements, the hardships and discouragements attendent upon the pioneer in the region of which we write. The Indian was in full ownership of the lands at the time of the arrival of the whites, and had been in such ownership from time immemorial. He believed himself to be harshly treated at the hands of his white brothers who had been better favored by the advantages of civilization than he, when they at once began a series of efforts to gain footholds upon the lands of his fathers, and they consequently retaliated in the cruel ways known only to the Red men of America.

Then followed war upon war, small massacre upon massacre, council upon council and threat upon threat till the years rolled by with the face of nature slowly but surely changing to the complexion the civilized community, and the Redman taking his wigwam slowly to the north and west.

Digitized by Google

Such was the contest waging in this valley when Alexander Brown, the first recorded white settler of Pittston came here. He located on what came to be known later as Brown's farm. The date of his coming is set at about 1670. He lived here and weathered the surging storm of race conflict till 1676, when in one of the onslaughts he was murdered by the Indians. Then all is again a blank so far as settlement is concerned for a period of over eighty years.

The time of actual settlement begins about 1754 when the lots had been laid out by Captain John North. Not far from 1760 settlements were made on both sides of the river. The following gives briefly the facts concerning the early settlers, of Pittston, proper.

Edward Fuller settled here in about 1760 on the farm later occupied by his grandson, B. F. Fuller. The next lot north of this was settled upon two years later by Nathaniel Bailey. The next above that of Bailey was settled by Frederick Jackins. In 1761 four brothers, Reuben, Jeremiah, Oliver and Benjamin Colburn all strong men and of great help to any community in its early stages of development, particularly came to Pittston and settled above Agry's Point and carried on a large ship building business for many years. Their place was called for years Colburntown. We learn that here some of the batteaux for Arnold's expedition were made. About 1763 or 1764 Martin Haley settled in the southwestern corner of the town and raised the first English hay in town.

Digitized by Google

The following are those who came a little later and made Pittston their home: William Barker, 1780; Eleazar Tarbox, 1781; David Moores, 1787; Abner Marson, 1768; Marson, so tradition has it, was captured later and carried off by the Indians. Henry Bodge, 1780; Elijah Jackson, 1781; Hubbard Eastman Samuel Oakman, 1772; Henry Smith, 1772; John and Henry Noble, John Taggart, 1773; Levi Shepherd; Thomas Agry for whom Agry's point was named came here in 1774.

CHELSEA

The town of Chelsea was settled about the time of the other towns along the river. It was till 1850 a part of the old town of Hallowell and its history is to that time a part of that town. For this section of our brief sketch we have complied the following list of names of the early settlers of this town. These names are those revealed by the past sketch of the town of Winslow in 1761.

Jonathan Davenport, 1863; Noah Kidder, 1763; Ezekiel Chase, 1763; Stevens Chase, 1763; Daniel Davis, 1763; Nathan Davis, 1763; Benjamin Davis 1763; James Cocks, 1762; Samuel Bullen, 1763; Henry McCausland, 1763; Samuel Berry, 1764; Joseph North, 1788; Benjamin Hallowell, Edwin

Digitized by Google

Goodwin, James Bowdoin, John Hancock, Samuel Goodwin, John Jones.

RANDOLPH

The early settlers of Randolph then a part of Pittston are not revealed to any considerable extent today. Among the number known at the present time are the following: Daniel Sewall, George Williamson, James Bailey, Gideon Barker, John Jewett.

Incorporation and Town Officers

The ancient town of Pittston contained all the territory of the present towns of Pittston, Randolph, Gardiner and West Gardiner. The territory was called when a plantation, Gardinerston, in honor of Dr. Sylvester Gardiner who was the proprietor of large tracts of land in this section, and was largely instrumental in securing settlements here.

When the town was incorporated into a full fledged town government the name assumed was taken in honor of the Pitt family, Hon. John Pitt having introduced the act in the General Court. The town would have undoubtedly been named for Dr. Gardiner

Digitized by Google

but for his sympathy with Great Britian in the Revolutionary War.

The first town meeting after the incorporation was held in the tavern of Henry Smith on the east side. At this point the old ferry was maintained for many years.

In 1803 the town of Gardiner was erected into a separate town under its present name.

The original act of incorporation of the town of Pittston is as follows:

PITTSTON

State of Massachusetts Bay

In the year of our Lord one thousand seven hundred and seventy-nine.

"An Act for incorporating the plantation called Gardinerston in the County of Lincoln into a town by the name of Pittston, and for annexing certain lands in the said County to the town of Bowdoinham.

"Whereas a number of inhabitants of the plantation called Gardinerston, in the County of Lincoln have represented to this Court the difficulties and inconveniences they labour under in their present condition, and have requested that they be incorporated into a town.

Digitized by Google

"Be it therefore enacted by the Council and House of Representatives in General Court assembled, and by the authority of the same, that the said plantation called Gardinerston, bounded as follows viz: beginning at the north line of the town of Pownalborough at Kennebeck river, and to run an east southeast course on the said north line five miles from the said river; from thence to run northerly about seven miles, more or less, to the southeasterly corner of the town of Hallowell, from thence to run west northwest on the south line of the said Hallowell to the said Kennebeck river, and across said river, and running a west northwest course on the south line of said Hallowell, five or six miles to Cobbosseecontee stream, on the west side of said Kennebeck river; from thence to run southerly down the said stream, and as the stream runs to the first pond, and on said pond or a stream, to the north line of a large lot number ten, granted by the proprietors of the Kennebeck purchase to the late William Bowdoin, Esq., deceased; from thence to run an east southeast course on the said north line of the said lot, to the said Kennebeck river; and from thence southerly down said river to the north line of Pownalborough aforesaid, be and hereby is incorporated into a town by the name of Pittston, and that the inhabitants thereof be and they hereby are invested with all the powers, privileges and immunities which the inhabitants of towns within this State do, or may by law enjoy.

"And be it further enacted that James Howard, Esq., be and hereby is empowered and directed to issue

Digitized by Google

his warrant to some principal inhabitant of the said town, requiring him to warn the inhabitants thereof to meet at such time and place as shall therein be set forth to choose all such officers as towns are by law required and impowered to choose in the month of March annually, at which, said first meeting, all then there present, inhabitants upwards of twenty-one years of age shall be admitted to vote.

"And Whereas, it is expedient that certain lots of land on the west side of the said Kennebeck river, which were understood to be within the said plantation of Gardinerston, should until the further order of the General Court, be annexed to, and incorporated with the town of Bowdoinham in the County of Lincoln aforesaid.

"Be it enacted by the authority aforesaid, that the said lots of land lying between the north line of Bowdoinham and the north line of lot numbered ten aforesaid, being numbered five, six, seven, eight, nine and ten respectively, and each being about one mile wide, and running west northwest five miles back from said Kennebeck river, shall be, and hereby are annexed to, and incorporated with the town of Bowdoinham, aforesaid, and made a part thereof; and the inhabitants of the same in conjunction with the other inhabitants of the said town are hereby vested with all town privileges, whatsoever agreeable to an act of the General Court, passed in the year one thousand seven hundred and sixty-two, for incorporating the town of Bowdoinham aforesaid. Provided, nevertheless, and

Digitized by Google

"Be it further enacted by the authority aforesaid, that the said lots shall be and hereby are subjected to pay their rateable and proportional part of all taxes, which have been hitherto according to law laid on the said plantation of Gardinerston and remaining unpaid; and also of any further tax which shall be laid on the said plantation (including said lots) and assessed thereon before a new and general valuation of estates throughout this State shall take place, and before such valuation the said lots shall not be subject to pay any part of any taxes on the town of Bowdoinham aforesaid.

"And be it further enacted by the authority aforesaid, that the assessors of the town of Pittston aforesaid which shall be chosen in pursuance of this Act, shall be and hereby are empowered to proportion and assess according to law the aforesaid taxes, laid as aforesaid; and the said assessors before they proceed to execute their office, shall be under oath for the faithful discharge thereof, which oath shall be administered to them by some Justice of the Peace, for the County of Lincoln.

"In the House of Representatives,
"February 4, 1779.

"This bill having been read three several times passed to be enacted.

"JOHN RICKERING, Speaker.

Digitized by Google

"In Council, February 4, 1779.

"This bill having two several readings, passed to be enacted.

"JOHN AVERY, D'y Secretary.

"Consented to be the major part of the Council."

TOWN OFFICERS OF PITTSTON

SELECTMEN

The selectmen and their number of years of service, seldom consecutive have been;

Nathaniel Berry, 1781: Henry Smith, 1781; Benjamin Colburn, 1781: Thomas Agry, 1783: Seth Soper, 1783. 2 years; Samuel Berry, 1783; David Lawrence, 1784; Henry Dearborn, 1785, 4 years; Samuel Oakman, 1784. 14 years; Silas Clark, 1785, 3 years; William Barker, 1786, 2 years; Samuel Dudley, 1788, 7 years; Jedediah Jewett, 1790, 9 years; David Young, 1790, 3 years, Barzillai Gannett, 1793, 7 years Peter Grant, 1795; Reuben Colburn, 1798; John Agry, Reuben Moorand, Isaac Clark. 1799, 1800; Caleb Stevens, Jr., 1801, 11 years Oliver Currier, 1801; Abiathar Kendall, 1802, 8 years; David Crowell, 1803, 3 years; David Agry, 1804, 3 years; Thomas Eldred, 1806, 4 years; Thomas Cross, 1808, 13 years; Eli Young, 1812, 22 years; Noah Loud, 1815, 1816, Joseph Blish, Jr. 1818, 6 years; George Williamson, 1820, 12 years; Henry Dearborn, 1825, 3 years; Samuel Clark, 1826; William Stevens and John Blanchard, 1827, 28

Digitized by Google

years; George Jewett, 1829, 11 years; Charles Loud, 1829, 6 years; William Troop and James Harris, 1832; John A. Colburn, 1833; Gideon Barker, 1836, 3 years; Benjamin Klitner, 1836, 7 years; George W. Mansir, 1836, 2 years; Dudley Young and Moses B. Bliss 1839, 40 years; Moses Harris, 1842; Cyrus Rundlett, 1843, 6 years; John Y. Kendall and Eliakim Scammon, 1844; John E. Merrill and Joel Johnson, 1845; John Coss, 1846, 9 years; Benjamin F. Fuller, 1848, 5 years; Augustus L. Call, 1850, 2 years; Jonathan Clark, 1852 2 years; George Thompson, 1851, 2 years; Amos Merrill, 1853; David N. Cunningham, 1853, 2 years; Benjamin Flitner, 1854, 2 years; Luther Thomas, 1856; James M. Merrill, 1856, 2 years; George W. Mansir, Jr., 1856, 2 years; Abial V. Goodwin, 1857, 4 years; Rodert Hanley, 1858. 5 years; Wesley Young, 1859. Alphonso H. Clark, 1860, 8 years; Samuel S. Ayer, 1860; Seth Palmer, 1861; Ashbury Young, 1862, 4 years; James M. Carpenter, 1866; E. H. Lapham, 1871; William Grant, 1871, 2 years; Eben Day, 1872; John Frost, 1873, 2 years; John Scott, 1873, 4 years; Cyrus Rundlett, 1873; Lorenzo S. Clark, 1874, 2 years; B. Flitner, 1875, 2 years; C. H. Dunton, 1876, 3 years; Daniel Glidden, 1877, 8 years; D. H. Moody, 1877, 6 years; A. Williams, 1879. S. A. Jewett, 1880, 4 years H. H. Cary, 1883, 3 years; Benjamin F. Fuller, 1883, 6 years; J. R. Goodwin, 1885; Moses J. Donnell, 1885, 4 years; F. H. Moores, 1885; J. B. Ripley, 1886, 2 years; F. G. Sherman, 1886; Francis Nash, 1887; George W. Palmer, 1888, 2 years; E. E. Hanley, 1890, 2 years.

1892 J. B. Ripley, E. E. Hanley, S. A. Jewett.
1893 M. J. Donnell, E. E. Hanley, J. E. Plummer.
1894 J. B. Ripley, J. E. Plummer, Fred B. Gould.
1895 J. B. Ripley, G. W. Palmer, F. B. Gould.
1896 John Scott, S. A. Jewett, Fred C. Hanley.
1897 J. Scott, J. E. Plummer, F. C. Hanley.
1898 J. Scott, J. E. Plummer, A. M. Stilphen.
1899 J. Scott, J. E. Plummer, A. M. Stilphen.
1900 J. Scott, W. W. Knight, A. M. Stilphen.

Digitized by Google

1901–2 J. Scott, W. W. Knight, A. M. Stilphen.
1903 J. E. Plummer, A. M. Stilphen, E. M. McGugin.

TREASURERS

The treasurers of Pittston, each serving until his successor's election, have been:

Samuel Oakman, 1783; Henry Smith, 1788; William Barker, 1789; Jedediah Jewett, 1797; Seth Gay, 1798; Rufus Gay, 1802; Samuel Oakman, 1803; David Agry, 1804; Samuel Oakman, 1807; Daniel Jewett, 1809; Abiathar Kendall, 1812; Eli Young, 1814; Rufus Gay, 1822; Henry Dearborn, 1830; Stephen Young, 1832; Henry Dearborn, 1834; Gideon Barker, 1835; William Stevens 2d, 1836; Alphonso H. Clark, 1840; Eliakim Scammon, 1844; Benjamin F. Jones, 1847; A. V. Goodwin, 1860; Gideon Barker, 1866; William Grant, 1867; F. G. Sherman, 1872; L. W. Goodspeed, 1873; J. R. Goodwin, 1877; L. W. Goodspeed, 1879; J. R. Goodwin, 1880; John F. Brookings, 1882; L. W. Goodspeed, 1885; G. P. Jewett, 1886; A; A. Clark, 1887; W. W. Knight, 1898; A. E. Lord, 1901.

CLERKS

The succession of clerks begins with William Wilkins in 1782 followed by William Barker in 1783: Thomas Philbrook and Jedediah Jewett 1788; William Barker, 1789; Seth Gay, 1791; Barzillai Gannett, 1794; Seth Gay, 1795; Nathaniel Hall, 1803; Benjamin Jackson, 1809; Noah Loud, 1814; Eli Young, 1816; Henry Dearborn 1825; Daniel Sewall, 1829; Hiram Stevens, 1833; John Dow, 1838; Lorenzo S. Clark, 1843; Alponso H. Clark, 1846; Benjamin F. Jones 1858; Lorenzo S. Clark, 1866; B. A. Cox, 1872; William H. Dudley, 1876; L. S. Clark, 1887; J. B. Ripley, 1889; Frank L. Lapham, 1891 1902; A. E. Lord, 1902.

Digitized by Google

CHELSEA

"All that part of Hallowell lying in the east side of the Kennebec river together with the inhabitants thereof is hereby incorporated into a separate town by the name of Chelsea, and said town is herby invested with all the powers privileges and subjected to a ll the duties and obligations incident to other towns of this state." Approved Aug. 17, 1850.—(Act of Me. Leg.)

At a meeting held in the town house in Hallowell, September 2, 1850, the vote to accept the act to divide the town was as follows: Yeas, 247; nays, 56. First town meeting held March 4, 1851 in Hankersons S. H. so called. The old M. E. Church is now used as town house. This was the church assigned to town in 1883.

SELECTMEN

Selectmen, the year of election and number of years of service have been:

F. A. Day, 1851; John M. Davenport, 1851, 5 years; Thomas Searles, 1851, 4 years; F. B. Davis, 1852; Josiah F. Morrill, 1853, 5; years; Alonzo Tenney, 1855, 3 years; Orrin Emerson, 1856, 6 years Adoniran Griffin, 1856, 2 years; N. R. Winslow, 1857, 16 years; George Brown, 1858, 4 years; J. F. Morrill, 1859, 6 years; John Davis, 1860; H. D. Doe, 1861 2 years; John Davenport, 1863, 2 years; Edwin H. Blanchard, 1865, 2 years; Charles Davenport, 1867, 2 years; Albert N. Douglass, 1867, 9 years; E. F. Longfellow, 1868; William T. Searls, 1869, 16 years; S. W. Barker, 1870; Alfred Davenport, 1872; William W. Hankerson, 1872, 6 years; Stephen Cobb, 1873, 2 years; Almon Carson, 1873; Jotham Laiton, 1876; J. B.

Digitized by Google

Packard, 1877; James T. Brown, 1878; L. H. Trask, 1879; H. N. Laiton, 1881, 2 years; James E. Blanchard, 1882, 2 years; J. S. Tenney, 1883, 2 years; William E. Trask, 1884; A. H. Sampson, 1886, 4 years; F. C. Meader, 1888, 3 years; C. H. Blanchard, 1889, 2 years; O. W. Littlefield, 1890; O. F. Cooper, 1892.

1892 W. F. Searles, A. A. Sampson, A. F. Cooper.
1893 W. F. Searles, A. A. Sampson, C. H. Blanchard.
1894 W. F. Searles, A. F. Cooper, C. H. Blanchard.
1895 W. F. Searles, A. A. Sampson, J. S. Tenney.
1886 W. F. Searles, A. A. Sampson, F. C. Meader.
1877 W. F. Searles, A. A. Sampson, F. C. Meader.
1898 C. H. Watson, F. C. Meader, C. G. Dandere.
1899 W. F. Searles, F. C. Meader, C. G. Dandere.
1900 A. W. Littlefield, J. E. Blanchard, C. G. Dandere.
1901 A. W. Littlefield, J. E. Blanchard, C. G. Dandere.
1902 J. E. Blanchard, C. G. Dandere, F. C. Meader.
1903 F. C. Meader, J. N. Erskine, F. A. Turner.

CLERKS

The successive clerks of the town, with the dates of their elections have been:

Ebenezer, Freeman, 1851; Frank W. Barker, 1863; Stephen Cobb, 1864; Samuel W. Barker, 1869; J. C. Barker, 1871; Ben Tenney, 1876; J. E. Blanchard, 1879; J. B. Packard, 1880; S. A. Cobb 1884; Stephen Cobb to fill vacancy; Otis Littlefield, 1885; Isaac F. Plummer, 1889; C. H. Watson, 1891; N. M. Hemenway, 1894; O. E. Farneam, 1899; N. M. Hemenway, 1900.

TREASURERS

The treasurers in order of successession have been: F. A. Day, 1851; Ebenezer Freeman, 1852; C. H. Davenport, 1863; Thomas

Digitized by Google

Searles, 1864; Samuel W. Barker, 1867; William W. Hankerson, 1871; Stephen Cobb, 1875; J. L. Cray, 1878; William T. Searles, 1800; J. H. Hunt, 1885; James E. Blanchard, 1886; F. Y. Barker, 1887; John Hale Yeaton, 1890; W. F. Searles, 1898: J. H, Yeaton, 1899; W. F. Searles, 1900; J. H. Yeaton, 1901.

RANDOLPH

The town of Randolph was originally a part of the town of Pittston with exception of a small tract annexed from Chelsea and was separated from that town and incorporated in the year 1887. The occasion for the separation was due to the differences of the whole town of Pittston over the matter of an extension of the water works from the city of Gardiner into the village of Randolph to provide protection from fire. The town as a whole voted against the proposition. The people of the present territory of Randolph then resolved upon separation. The Act passed the legislature and provided for the erection of a town by the name of West Pittston, comprising the following territory: viz—all that part of Pittston lying north of the south line of Worromontogus stream. There was a provision with reference to the Gardiner and Pittston bridge which provided that the care and current expenses of the bridge should be borne by West Pittston, but in case of total or partial destruction of the bridge the expenses of rebuilding it should be borne in the same way as though no separation had been made.

On the seventeenth of March the name of the

Digitized by Google

town was changed from West Pittston to Randolph. The regular town officers were chosen at the first meeting of the new town on March 14, 1887.

The following have been the town officers since the incorporation.

SELECTMEN

1887 G. P. H. Jewett, Charles E. Clark, Newton Mitchell.
1888 G. P. H. Jewett, Charles E. Clark, Newton Mitchell.
1889 B. A. Cox, Robert Barker.
1890 Daniel Glidden, G. W. Howe, D. S. Tasker.
1891 Daniel Glidden, D. S. Tasker, Charles H. Dunton.
1892 C. H. Dunton, D. S. Tasker, B. A. Cox.
1893 B. A. Cox, A. E. Lewis, D. H. Sherman.
1894 B. A. Cox, J. F. Gray, W. E. Moore.
1895–'96–'97 B. A. Cox, D. S. Tasker, R. C. Moody.
1898 F. A. Ayer, C. A. Corson, F. H. Dunning.
1899–1900 B. E. Lamb, C. A. Corson, C. E. Clark.
1901 C. A. Corson, C. E. Clark, F. E. Lambert.
1902–'03 C. E. Clark, F. E. Lambert, G. W. Eastman.

CLERKS

1887–1901 W. H. Dudley.
1902–'03 G. B. Labree.

TREASURERS

1887 A. C. Clark.
1891 Charles H. Dunton.
1889 J. R. Goodwin.
1893–97 A. C. Clark.
1898 J. R. Goodwin.
1899–1903 A. C. Clark.

Digitized by Google

Military Matters.

No loyal son of Pittston can fail to be proud of the military record of his town in the service of the country in hours of need.

The Kennebec Valley was the scene of the equipment in part of one of the most noted and historic movements in our war of the Revolution, namly the Arnold expedition to Canada. Here in Pittston or Randolph as now known the batteaux of Arnold were made by the Colburns. Here the expedition remained some days waiting for the completion of the boats. In the party were General Arnold, then Col. Aaron Burr, later vice-president of the United States and men who attained prominence. The result of the expedition has passed into history. This town was very much effected by the spirit of loyalty and many men in those days of the pioneer and when poverty was a force to be reckoned with—responded to the call to arms and went to the scenes of war.

On the muster rolls in Boston are recorded the following names of those who hailed from Gardinerston, Cobbossee or Pittston: Thomas Berry served three years; Nathaniel Berry, d 1850, aged 95; Alexander McCausland, enlisted in 1777, and deserted; Zedediah Norton, enlisted, for three years, marked missing; Frederick O'Bluffskey, three years; David Berry, three years; Thomas Colburn, enlisted and deserted; Joseph Davis, enlisted and deserted; Ezra

Digitized by Google

Davis, served three years; James Door served three years; Henry McCausland, the maniac, served three years, d August 28, 1829, aged 70; John Smith served three years; Samuel Damon, served three years and died 1780.

Besides these are the following who hailed from other places, but who have since resided here: Hugh Cox, d January 9, 1836, aged 75; Joshua Edwards, d August 17, 1836, aged 82; Thomas Jackson Jonathan Blake, d January 20, 1848, aged 90; Joseph Collins d December 6, 1848, aged 89; Jonathan Lowell, d November 17, 1848, aged 89; David Moors, d January 30, 1847, aged 89; Jedediah Robinson, d November 1848, aged 83; Levi Shepherd, d Feburary 1849, aged 86; James McCausland, d March 14, 1826, aged 66; Samuel Berry, Theodore Tibbetts, ———Ward, ———Dickey, ———Couch.

Maine was not in a position politically and geographically to feel the effects of the War of 1812 to any considerable degree; but Pittston was represented by the following: two companies for Lieutenant Colonel Stone's regiment were raised in Pittston. The captain of the first was David P. Bailey; lieutenant John Blanchard; ensign, Joseph Follansbee; sergeants, Elihu Lord, Joseph Kidder, George Williamson; corporals, William Troop, Nathaniel Brown, George Jewett, Tristram Folsom; James Bailey and Alexander Blanchard, musicians. The company embraced forty privates. Of the second company Jonathan Young

Digitized by Google

was captain; Eli Young, lieutenant; Dudley Young, ensign; Jonathan Clark, Leonard Coopey and James Gray, Jr., sergeants; Henry Benner, Nathaniel Benner, Reuben Lewis and Frederick Lewis, corporals. The privates numbered fifty-six.

But the great test came in 1861—5 when the great War of Seccession came on. In this contest the town of Pittston and the town of Chelsea responded nobly as the list of names which we have complied herewith will amply show. The lists follow:

Pittston is credited with the following men at the close of the year 1861: Walter N. Boynton, Daniel Brookings, John G. Boynton, Harrison H. Blair, d October 16, 1862; Kendall Bickford, Hiram W. Colburn, William Connor, Levi Connor, William Denene, Lewis, Gray d Feburary 20, 1863; Seth Hunt, captain; Eben D. Haley, w October 19, 1864; Simeon F. Hunt, d June 3, 1863; Rodney C. Harriman, Alexander T. Katon, d July 8, 1862; Robert A. Morton, Daniel M. Moody, w July 2, 1863; Andrew Nelson, John L. Newhall, George W. Nichols, Alvin Shea, David Potter, Daniel Plummer, Joseph W. Steward, Millin Potter, Calvin R. Sears, Joseph A. Shea, George W. Thompson, Franklin Trask, Charles L. Ware, C. L. C. Wease, William Allen, Charles Allen, Edmund Allen, Alvin G. Bailey, d June 22, 1863; Hiram Barker, John Berry, George L. Blair, w July 13, 1863; William Blair, Eli Blair, John F. Blodgett, George H. Blodgett, Eben N. Brann, Edward Brown, Eben Brookings, w

Digitized by Google

August 16, 1864; Samuel C. Brookings, k July 2, 1863; John Brookings, Mark Cass, w October 19, 1864; Elisha S. Chase, John L. Clark, William Conner, James S. Colburn, Isaac Crocker, Benjamin F. Crocker, Llewellyn Crocker, Roland H. Cutts, John Desmond, William Day d April 19, 1864; Fred Dobson, Michael Donovan, E. H. Doyle, Thomas Doyle, John G. Drake, Edwin Dudley, Lewis H. Dudley, Lewis C. Dudley, William H. Dudley, Charles E. Fillebrown, O. B. Frank, John Gallagher, Wilbert H. Gilman, Frederick Goud, Humphrey Grant, John Grant, George W. Goodwin, Albert Goodwin, Hamilton Goodwin, Joseph H. Goodwin, James A. Hall, William D. Hanover, George T. Haley, Benjamin B. Hanson, Adj., Charles C. Hinds, Enoch Hollis, Jr., p August 25, 1864; Charles Hunt, Kingsbury Hunt, Lewis Hunt, d December 4, 1864; Reuben Heseltine, Thomas Hunnewell Charles A. James, James Jackson, Josephus James, w July 3, 1863; George W. James, Jr., Hiram S. James, Lewis W. James d of disease, April 9, 1863; Charles H. Jones, Albert Jordan, d of disease, March 19, 1863; Joseph C. King, William King, d of w, June 18, 1864; William Katon, d in New Orleans, October 4, 1864; Howard Lamson, lieutenant Eugene Leeman, Clarence Leeman, Elbridge Mames, d of disease December 10, 1862; Alden Marson, Charles B. Mansir, d at home July 10, 1864; Benjamin Marson, d of wounds, July 11 1864; George H. Martin, Sawyer McLaughlin, Charles W. Moody, Edwin W. Moody, Leonard Moody,

Digitized by Google

Lucius Moody, Edward Morton, Edward Mosher, d on transport May, 23, 1864; John Moulton, Wesley Murphy, d in hospital, August 12, 1864; William H. Noyes, William W. Paris, w June 4, 1863, p December 18, 1864; P. W. Parker, William H. Paris, Melvine Parsons, George W. Palmer, James H. Peacock, Hartley Peasley, Myrick Perham, p June 22, 1864; Ellery Pinkham, Thomas D. Pinkham, William Pinkham, d at Point of Rocks, August 13, 1864; Mellen Potter, David Pottle, Moses Pottle, Hiram Pratt, Loren A. Pushard, Fred P. Pulsifer, Charles E. Ramsdell, w May 6, 1864; Sew D. Ramsdell, Eben Richardson, Bradford H. Reed, Jesse Reed, T. A. Richardson, Capt. Asbury C. Richards, Daniel W. Robinson, Patrick Ryan, David F. Shea, Lincoln L. Sheldon, Joseph W. Stuart, Joseph F. Silver, O. A. Sibley, Joseph A. Shea, James L. Small, w May 18, 1864; David Small d of wounds, May 13, 1864; Calvin C. Smith, John H. Sprague, John B. Stevens, George W. Stevens w July 15, 1864; John Steward, Harrison Stewart, A. M. Stilphen, John W. Tarr, Henry Thompson, James F. Thompson, Jesse M. Troop, Lieut. Melvin C. Wadsworth, Alphonso R. Warren, Charles M. Warren, Charles N. Ware, Moses A. Ware Warren Ware, Auguste Wagner, Charles E. Webster, Frederick L. Wells, Joseph A. White, David White, Pary R. Winslow, Albert O. Wood, John Wyman, Lieut., George T. Yeaton, Benjamin Young w July 3, 1863.

Digitized by Google

Other Pittston men were: George H. Blair d July 63; George F. Bliss, d July 1864; Joseph S. Call, k May 1864; Lorenzo Cookson, w May 1864; Reuel M. Heath, w May 1864; Xenophen Heath d October 1862; Moses King, w May 1864; Warren Maines, d of wounds, June 1864; Warren H. Moores, w 1864; James G. Rundlette, w June 1864, and Aaron Tucker, d April 1864.

CHELSEA

Chelsea in the War of 1861—5.

The following men were credited to Chelsea at the close of 1861: Andrew J. Bailey, w July 2, 1863; James W. Bailey, Robert Brawn, William H. Booker, Rinaldo Brown, John H. Cappers, Henry Cappers w October 19, 1864; Charles H. Caniston, Charles J. Dalton, John F. Davis, d at Baltimore May 26, 1862; Nathan Durgin, James S. Emerson, Joseph Irvin, G. H. Kimball, C. M. Kimball, George W. Kenniston, w at Fair Oakes; Benjamin F. Merrill, Daniel Moulton, John McPike, Franklin B. Neal, James Robbins, Henry Stevens, Harrison B. Sanborn, Joseph H. Stone, d of wounds received May 12; Laratius Stevens d at Newport News, April 1862; Austin Yelden.

The following were in the service from Chelsea between 1861—5: Charles E. Ames, Charles M. Bailey, k April 6, 1864; William H. Bolton, George

Digitized by Google

T. Blanchard, Samuel L. Blanchard, Cyrus Brann, Daniel C. Brown, Jr., Rinaldo Brown, Plummer H. Butler, Edwin Cappers, Rinaldo A. Carr, John M. Chase, d February 20, 1863; Stephen Cobb, w May 27, 1863; Alfonzo C. Collins, Augustus H. Collins, k July 30, 1864; Frank Condon, Augustus Collins, Albert Cooper, Frank Cooper, Uriah Cunningham, David P. Cornish, William A. Drake, James S. Emerson, George A. Evans, Charles F. French, Stephen H. French, Arnold L. Foye, William A. Foye, Joseph F. Haskell, James Morgan, Joseph Irving, Ruel W. Keene, Wilbert W. Kenniston, Otis W. Littlefield, Lorin N. Marston, Nathaniel H. Meader, Andrew Morang, w May 12, 1864; William Morgan, Calvin Morang, Cephas Morang, d July 17, 1863; Simon Morang, James G. Morang, Hiram Moulton, George H. Neal, Lyman C. Neal, Henry L. Patterson, Isaac L. Page, Reuben H. Page, John E. Page, George M. Perkins, Augustus H. Pinkham, Solomon H. Preble, Mark L. Rollins, Harrison B. Sanborn, d 1864; Charles M. Searles, d June 8, 1863; Henry Stevens, Eben Tasker, James Wellman, d July 7, 1864; Fred H. White, Henry E. White, Arad Woodbury, d May 17, 1864; James M. Wright.

RANDOLPH

Randolph shares with Pittston, her mother town, the glory won in the military support given to the

Digitized by Google

country. We have no means to tell the names of those who were enlisted from that part of the town, now Randolph.

Church Account

The religion of the Puritans was not deep-rooted in Pittston. Those of that faith attended at Hallowell, there being but a few here in 1786. It is said that Major Reuben Colburn would on Saturdays, if the day was suitable, take his family in a canoe and paddle them down the river to Georgetown, thirty-five miles away, attending church Sunday and returning Monday. The church building of 1788 was allowed to stand after the town finished it, and was used for meetings.

The eastern part of the town did not favor any faith except Methodism, and in 1810 the town was divided by a central line creating two parishes—west and east.

CONGREGATIONAL

A Congregational society was formed November 12, 1812, in the East parish, at the house of Major Reuben Colburn, by Isaac Noyes, Ephraim Hunt, Mrs. Thomas Jackson, Francis Flitner, Mrs. Jackson, Mrs. Jackins, Mary Oakman and Sally Oakman. Daniel Kendrick was ordained the minister, and regular preach-

Digitized by Google

ing was enjoyed for many years. About 1836 the present neat edifice was erected on the Captain David B. Bailey farm. In 1841, Rev. James McCollum was ordained, remaining until 1849, succeeded by Rev. Sumner Clark for two years. Rev. Joshua Gray assumed the pastorate in the fall of 1851. In 1883 C. S. Wilder filled the desk. In 1884 it was vacant. Jacob Horton and W. H. McBride officiated in 1885. Rev. Mr. Tygeson in 1886 and 1887; Daniel Evans completed the season of 1887 and that of 1888; William H. McBride returned in 1890, succeeding Lyman McServis of 1889. In 1891, during the summer, Rev. Mr. Ferguson officiated.

Under the pastorate of H. L. McCann the new chapel was dedicated on June 17, 1894. It is located one and a half miles down the river near the old Colburn Mansion. The church numbers today forty-two members.

The pastors since Mr. McCann have been: W. G. Wade, 1897—'99; A. L.———1899—1903, and occasional supplies. The present pastor is C. A. Wright of Hallowell.

METHODIST

The Methodist Episcopal Society of East Pittston was instituted in 1797, by the efforts of Aaron Humphrey and included members from Whitefield.

Digitized by Google

The Methodist preaching in the town was by the Pioneer Jesse Lee, about 1794. He was succeeded by Phillip Wager, Enoch Mudge, Elias Hulland Roger Searles, before the society was organized. This church, which included David Young, James Norris, Benjamin Flitner and Benjamin Clark among its most efficient early members, has always been joined in circuit with others in neighboring towns. Four efficient ministers have been raised from this society—David Young, Jr., John Young, and Eliakim and Cyrus Scammon. From the organization until 1810 the other ministers were: John Finnegan, Comfort C. Smith, Timothy Merritt, Reuben Hubbard, Joseph Baker, Daniel Ricker, Samuel Hillman, Allen H. Cobb, David Carr, James Young, Joel Steele and William Frost.

The ministers to 1820 were: David Wentworth, David Stimpson, Caleb Fogg, Samuel Hillman, Joshua Nye, Ebenezer F. Newell, John Wilkinson, John Lewis, Jeremiah Marsh, Henry True, John Briggs, William McGray, and Benjamin Ayer. Ministers to 1830 were: John Atwell, Phillip Ayer, Daniel Wentworth, F. E. Newell, B. Jones, Peter Burgess, Caleb Fogg, Francis Drew, William Douglass, and John Libby. Those to 1840 were: John Young, Samuel Jewett, James Thwing, R. J. Ayer, and Josiah Higgins. The next decade brought Revs. Daniel Fuller, S. P. Blake, Sullivan Bray, David Hutchinson, George D Strout, Mace R. Clough and Daniel Clark. During the next decade the pastors were: P. P. Morrill, John S. Pingree, Ben-

Digitized by Google

jamin F. Sprague, R. T. Dixon, Oran Strout and J. D. Brown. During the sixties the pastors were: Otis F. Jenkins, R. R. Richards, P. Higgins, P. Rowell, C. E. Libby, John C. Prescott, and Albert Prescott. In the seventies: John Bean, J. W. Perry, M. G. Prescott, Moses D. Miller, E. H. Boyington, and E. H. Tunnicliff. During the eighties: Orrin Tyler, Jacob T. Crosby' Joseph H. Beal, B. B. Byrnes, and in 1888, Orrin Tyler for four years.

In 1871 the church edifice was repaired, and in 1878 the parsonage was renovated and painted. A Sunday school was organized in 1832. This society is now joined in circuit with Whitefield. In 1809 a small church building was erected by subscription, and in 1838 the present and better one was built by the society, assisted by citizens. The cost was $2,400, and the building is free to all other denominations when not in use by the Methodists. In 1846 the first church bell of the town was placed in its tower.

The pastors since 1890 are: Orrin Tyler, 1889; George Palmer, 1892; C. W. Lowell, 1894; J. M. Morelan, 1897; Charles H. B. Seiliger, 1898; William Berkley, 1899; and L. L. Harris the present pastor, 1900.

Repairs are now being made on the church to the extent of about three thousand dollars.

RANDOLPH

In 1844 the seed of Methodism was planted in Pittston, now Randolph. The first shepherd of the lit-

Digitized by Google

tle flock, being P. P. Morrell, was here about a year. His successors were: Rev. Marcus Wright, 1 year; and Rev. Mr. Yates, also one year. The church edifice was erected in 1847, the building committee being John Blanchard and Smith C. Cox.

The first pastor after the church was dedicated was Rev. Francis Soule. The pastors since Mr. Soule have been, Marcus Wight, Zina H. Blair, Abia Foster, Phineas Higgins, Daniel Clark, Horace Bray, T. P. Adams, Freeman Chase, Ezra Sanborn, George Strout, C. A. Plummer, C. B. Besse, J. N. Marsh, G. A. Craw, ford, G. G. Winslow, C. E. Libby, J. W. Price, Howard Clifford, E. S. Gahan, G. B. Chadwick, J. T. Crosby, W. W. Ogier, V. E. Hills, James L. Folsom, L. G. March, A. H. Hanscomb, A. E. Russell, H. G. Hoisington, and C. W. Lowell.

CHELSEA

The town contains no separate religious society. The majority of professed christains are Methodists and are generally communicants of the church at Randolph. The pastor of the Randolph church preaches here once in two weeks, and this people are considered within the Randolph charge.

The few Baptists here also sustain services, and a large and profitable Union Sunday school has been organized by the two socities here, and regular services are held.

Digitized by Google

The old church, now a town house, which stood on the river road when built, was of great importance in its earliest days. Forty years ago the audinece room would be crowded with listeners at the stated preaching; but death and removals thinned the ranks. About 1866 the church was moved to its present site, it being hoped that this step would resuscitate its usefulness; but in 1883 it was given to the town if that body would keep it in repair and allow preaching within its walls as needed.

Industrial Notes

The region about the Kennebec in the vicinty ot Hallowell was for nearly a century a leading industrial center for a large area of the central portion of Maine. Pittston and Chelsea shared in this prosperity in a large measure.

The first efforts toward manufacturing were of course directed toward securing means of grinding grain and sawing the logs. These were absolute necessities in the time of the pioneer. The first saw mill was owned and run by Edward Lawrence, and the first grist mill by Franklin Flitner. The chief industries, however, of the town of Pittston from the time when it really began to develop till the final dissolution of the industry in the smaller places, was shipbuilding. Shipbuilding was carried on in every available place along the river bank. Pittston was wooded

Digitized by Google

with a very heavy growth of oak and this greatly facilitated shipbuilding here. The Agry family is said to have been the first to institute this industry in this town. Thomas Agry, already mentioned, came from Dresden and settled at what is now known as Agry's Point, in 1774. Here he built some of the first vessels built above Bath. He had three sons, Thomas, David, and John, who were also engaged in the same business, in this town and all along the river. Others in large numbers engaged in this industry down through succeeding years till about the middle of the last century.

We are informed that ten vessels have been seen at one time in construction in Pittston. We are also told that wages in the course of the years 1854–5 ran as high as $5.00 a day. About this time the shipbuilding interests collapsed. The last vessel built in Pittston was the schooner "Grace Cushing" of 150 tons, built in the winter of 1869–70.

Following close upon the industry of shipbuilding was the ice business. This industry was attempted at a much earlier date, in fact as early as 1826 an attempt was made to start the industry. Failure was the result. In 1848–9 W. A. Lawrence, Dr. C. W. Whitmore, and Charles A. White of Gardiner housed 2000 tons of ice in Pittston. This was the beginning. From this time on the business grew rapidly. James L. Cheesman was the one who promoted it to a greater extent than any one else among the early ones. He owned a house in Pittston as well as in other towns along the river.

Digitized by Google

The firms who have been engaged here are nearly all included in the following: Kennebec Land & Lumber Co., The Great Falls Co., Morse & Haley, Haynes & DeWitt, Independent Ice Co., Clark & Chaplan Ice Co., and Consumers Ice Co.

Within the last few years there has been a decided change for the worse in the ice business on the Kennebec. It is hoped that the coming years may bring a revival of this important industry here.

The above data applies equally well to Chelsea save in the name of firms doing business. The Knickerbocker Ice Co. and others were engaged in that industry here.

In Randolph there were the following concerns: The Knickerbocker Ice Co., The Centennial Ice Co., and others who have carried on the industry on a smaller scale.

As to the early mills in Chelsea we have the following from apparently reliable sources: About the first saw mill built in this town was the one on the Togus stream by William and Robert Moore. Another was built by Thomas Searls in 1834. Before this was the Douglas mill a short distance above. The others were the Gardner mill above the present Baker mill, the Roberts mill, the Jewett mill, 1850 at Old Orchard, the mill on Brown's Brook built in 1814 by James Brown. On the Togus stream was also a saw mill built by Black John Jones.

At Randolph a liberal share of the industries of

Digitized by Google

this section have been located. As we have seen she had her share of the important ice business, and also was she favored with shipbuilding to a large degree. As to mills and manufacturies of various natures she has had the following, Franklin Stevens' mill on the Little Togus about 1850, Bradbury, Bowman & Blanchard's mill built in 1835, the Kennebec Land & Lumber Co. organized in 1869 and the builders of a large saw mill and lumber plant in general. It has since passed through several hands and was later owned and operated by Putman & Closson.

The Oliver Moulton estate is now operating a lumber plant. An industry of considerable importance was the shoe factory built in 1887 and later discontinued. It is now the place of business of the Farmer's Supply Co. Other industries were the old Fulling mill on Togus Stream on the Samuel Stevens' farm, and the old Cooper mill on the same stream in 1808.

General Survey

BIRTHS, DEATHS AND MARRIAGES

RANDOLPH

In 1891 a state law was passed requiring the several towns to keep account and a record of all the births, deaths and marriages within these borders.

Digitized by Google

Date	Births	Deaths	Marriages
1892	15	31	9
1893	22	22	6
1894	25	22	7
1895	22	17	10
1896	20	19	10
1897	23	16	6
1898	18	10	3
1899	13	20	6
1900	26	22	12
1901	20	23	10
1902	22	19	6

Returns for 1903 are not sufficiently complete to give here. The number of marriages given here are only those performed in town but about twice that number are found in the records where one or both parties were residents of the town.

PITTSTON

Date	Births	Deaths	Marriages
1892	14	20	5
1893	18	19	5
1894	11	26	11
1895	14	15	10
1896	10	28	6
1897	18	29	8
1898	11	22	7
1899	22	15	4

Digitized by Google

Date	Births	Deaths	Marriages
1900	17	14	3
1901	7	14	4
1902	22	7	5

CHELSEA

Date	Births	Deaths	Marriages
1893	11	15	4
1894	13	13	11
1895	11	10	11
1896	12	13	12
1897	20	14	11
1898	16	26	8
1899	16	21	8
1900	26	17	8
1901	10	15	5
1902	20	9	12

RANDOLPH BRIDGES

The first bridge was built by a stock company which issued bonds to the value of $30,000. The total cost of the structure was $38,000, and the $8000 was paid from the tolls received, so that shares produced no dividends until $8000 was taken. It was opened to the public October 16, 1853, and was kept a toll bridge until bought by the city of Gardiner and the town of Pittston January 1, 1886 for $22,000, twenty-two per cent. of which amount was paid by Pittston, levied

Digitized by Google

on valuation, and that per cent. of all cost of repairs, construction and maintainance has since been paid by Pittston and Randolph. The old bridge was taken out by the freshet of 1896. The new iron structure built by the Berlin Iron Bridge Co., was opened to traffic on June 27, of the same year. The total cost to Pittston and Randolph was about $5,000, a little over half of this was paid by Pittston(levied on valuation). The new spans are each 200 feet long and are three feet higher on the piers than was the old wooden structure. At the opening of the new bridge June 27, 1896, there was a general celebration. There was a brass piece placed upon the top of the bridge and awoke the early morning echoes.

KENNEBEC R. R.

Kennebec Central R. R. was opened in July, 1890. The first round trip taken was forty cents, later thirty cents, now twenty cents, since the completion of the new electric road from Togus to Augusta. The officers are: president, Weston Lewis, of Gardiner; general supt., Frank Laughton; treasurer, P. H. Winslow; station agent at Randolph, Fred White; at Togus, Edward Ward.

The same year the K. C. R. R. was opened, the electric road was completed from Augusta to Gardiner which is as convenient to Randolph as to Gardiner, just across the bridge. The station of the M. C. R. R.

Digitized by Google

is just at the other end of the bridge from Randolph. Two years ago a new line of electrics from Togus to Augusta was opened, which now furnishes a convenient means of conveyance to northern Chelsea.

PITTSTON GRANGE

Pittston Grange, No. 214, was organized March 3, 1876 and elected E. H. Lapham, master. The masters have been since that time: J. M. Carpenter who was elected December 12, 1877; J. B. Ripley, 1878; M. J. Donnell, 1883; J. B. Ripley, 1886: J. A. Kenney, 1887; John Scott, 1889; F. M. Lapham, 1892; Nelson Colburn, 1894; F. M. Lapham, 1895; E. A. Lapham, 1896; G. R. Mansir, 1897; E. A. Lapham, 1898; F. M. Lapham 1899; Mrs. J. B. Ripley, 1900; I. N. Lapham, 1901; R. H. Lapham, 1902. There were forty charter members. The present members of the Grange number forty-five.

KELLEY & WHEELER

DEALERS IN

Hardware, Stoves and Furnaces, Cutlery and Tinware,

Plumbing, Steam and Hot Water Heating

317 WATET STREET GARDINER, MAINE

Digitized by Google

OUR line of **Clothing** is all we claim for it—finest quality and low prices make a pleasing combination. You must not think price alone makes the difference. Compare our goods with those on sale elsewhere, use your eyes and trust your judgment. We sell an up-to-date line of

Clothing, Boots, Shoes and General Furnishings for Men, Boys and Children.

Boston Clothing Store

UNDER HOTEL NORTH

C. F. BILODEAU, Prop. **Augusta, Maine**

BOOK & JOB PRINTING

Neatly Done

No Job too large No Job too small

OUR WORK WILL PLEASE YOU
IS NOT THIS A GOOD BOOK?
WE MADE IT ¶ ¶ ¶ ¶ ¶

The Madison Bulletin

JOB PRINT

MADISON, MAINE

Digitized by Google

Census, 1903-4

The population of the towns of Pittston, Chelsea and Randolph has been arranged here-with in families where that arrangement has been possible. In these families, in addition to the resident living members, the names of the non-resident members are included. It should be borne in mind that this plan does not include the names of all former residents of these towns as the names of the non-residents appear only when one or both the parents are still living in the towns. At the end of the Census will be found the names of non-residents with their present addresses, when such addresses have been given to us. The non-residents are indicated by the (*).

Following the names of the population is the occupation. To designate the occupations we have used the more common abbreviations and contractions. Some of these follow: Farmer—far; carpenter—car; railroad service—R R ser; student, a member of an advanced institution of learning—stu; pupil, a member of a lower grade of schools—pl; housework—ho; laborer—lab; physician and surgeon —phy & sur; clergyman—clerg; merchant—mer; teacher—tr; blacksmith—blk: clerk—cl; book-keeper—bk kpr; lawyer—law; mechanic —mech; engineer—eng; insurance—ins; maker—mkr; worker—w'kr; work—wk.

NOTES ON RURAL FREE DELIVERY.—Sections of Pittston and Chelsea covered by the several rural mail carriers are Route No. 2, Augusta, all of Chelsea west of the R. R. except the settlement known as Pottsville which is supplied from the Togus office. No. 9, Gardiner, all of Chelsea east of the R. R. except the southeastern corner which

Digitized by Google

is supplied by No. 10, from northern Pittston; No. 10, Gardiner, covers northern Pittston following the stage road to North Pittston thence to Keyes corner, thence to Joyce P. O. and returns via. Beech Hill. No. 11, Gardiner, goes to East Pittston thence to Whitefield Plains back to Blinn's Hill and returns to Gardiner via. the Fair Grounds and Beech Hill. covering the central and southeastern parts of the town. No. 12, Gardiner, follows down the Kennebec road into Dresden, thence to Lawrence corner, thence up the eastern river road and returns via. Scott's corner covering western and southwestern Pittston. A few nearHallowell Ferry get their mail from the Hallowell office, also a few families across the river in Pittston from South Gardiner get their mail at that office.

This Census was taken during the autumn of 1963 by F. E. Daggett, Kent's Hill, Me.

Pittston R. F. D. No. 10, Gardiner P. O.

A	
Adams, Eleanor F (Hodges	ho
Adams, Elizabeth (Tolhurst	ho
Raymond	pl
B	
Beckwith, Diana	
Thomas	guide
Jesse	far
*Simon	far
Beckwith, J	far
Martha (Harris	ho
Roland	far
*Harry W	printer
*Abner A	lab
Jessie L	lab
May A	ho
Gertrude M	pl
Beckwith, Roland	far
Nellie (Freeman	ho
Blackmun, George H	retired
Emma (Wingate	ho
Blackmun, Fred S	far
Martha M (Moore	ho
*Cora E	ho
*Orrissa M	ho
*Mary A	ho
Blodgett, Mary E (Tyler	ho
*George H	far
*James F	far

Digitized by Google

Emily E ho
*Ella B ho
Harrison D far
*Rose F ho
Carrie N cl and ho
Brookings, E E butch and far
Ella (Erskine ho
Arthur J butch
Charlena pl
Brookings, Elizabeth (Grant
Bradstreet, Annie M (Atkins far
Eva M ho
Brown, Julia S (Ricker
drees mk'r and ho
*Grace E ho
*Mary L ho

C

Cookson, A J lab
Rosie E (Kelley ho
Critchly, George lab

D

Davis, L W far
Dow, George W hay dl'r and far
Douglass, Mary A (Marr ho
*Keziah A ho
Matilda A ho
*Alexander M far and butcher
Dudley, W A far
Lottie M (Barrett ho
Elizabeth compositor
Dunn, John far
Mary J (Shehan ho
Mary ho
*Jane ho
John Jr far
Thomas hostler
Elizabeth ho

E

Emerson, James A far
Martha J (Greeley ho
Thomas J far
Alice J cl

F

Fossett, Artel mason
*Mabel milliner
*Ethel
Mary (Bradstreet ho
Linwood cl
Harold pl
Fowler, Hosea B far
Mary S (Spaulding ho
Hattie N pl

G

Glidden, Alice T (Peaslee
*John C retired
*Mary E ho
Isabelle A ho
*Harriet M ho
*Lucinda P boarding house
*Henrietta ho
Goodwin, Seth G lab
Ida M (Pottle ho
Goodwin, John A lab

Digitized by Google

Gould, Oliver C far
Sarah A (King ho
Estelle M ho
*Sadie F ho
*Jennie H ho
*George K elec R R ser
Gowell, Augustus far
*Grace ho
Hannah F (Holmes ho
Grant, Daniel W far
Grant, Abbie D seamstress and ho
Grant, John F far
Sarah E (Peacock ho
*Alice Maud ho
John W U S ser
*William H mill rt
Harry P far
*Nellie M compositor
Hannah ho
Ruth I pl
Sarah E pl
Green, Elma B (Kidder
Cyrus K far
Emma L ho
Dora E ho
Green, C K far
Ellen F (Searles ho
*Harry E civ eng
Lillie A tr
Enza I tr
Green, Isaac far
Greenleaf, Leon A teamster
Mary A (Beckwith ho

H

Hassen, Washington far
*Lillian ho
*Winnifred ho
Augusta (Reed ho
Ralph pl
George W pl
Leslie D pl
Hodges, Eleanor F (Taylor ho
*Emma ho
*Hattie V ho
*Alora ho
Ida ho
Howe, L H far
Mary I (Drown ho

J

Jenkins, Flora (Parsons ho
Ethel M pl
Frederick P pl
Jewett, Samuel A far
William B speculator
Carrie A ho
Jones, F A H far
*John C U S ser
*Grace E ho
*Dora F ho
Georgie M (Prescott ho
Ruth H pl
George C pl

K

Kelley, Nancy (Cookson ho
Charlotte M ho

Digitized by Google

*Amelia M ho
Joseph J far
Kelley, J J far
Nancy L ho
Rosie E ho
Kenney, J A far
*Annie L ho
Elizabeth (Adams ho
King, William E car
Herbert W far
Gertrude E (Blanchard ho
Everett pl
Knight, A E far
Annie May ho
Oren L far
Malvina S (Wesley ho

L

Lambert, William lab
Sadie (Gallaway ho
Pearl M
Lambert, Benjamin lab
Amy (Goodwin ho
Olive
Lawrence, Charles W far
Sarah (Bailey ho
Arthur S lab
Chester C pl
Lawrence, David A far
Mary (Snell ho

M

Mansir, George R mer and far
Hattie E (Elkins ho
Mattie L shoe shop
George L far
Eva E pl
Marson Arthur A far
Mary E (Foster ho
Chester M cl
Sadie A stu
Marson, Henry S far
Faustina (Houdlete ho
Marson, Isaac R far
Helen J (Wheeler ho
*Henry F grocer
*Alpheus M car
May L ho
McComick, M J far
Mary A (Dunn ho
William M pl
Thomas M stu
Hannah pl
John
Mary
McGugin, Edward M far
Catherine (Carlton ho
Susan A ho
McKennie, Mary ho
McMann, Thomas B far
Alice M (Weeks ho
Minnie E pl
Sadie V pl
Charles E
Merrill, Isabelle A (Glidden ho
*Minnie E ho
Ritta ho
*Alpheus S meat cutter

Digitized by Google

Miller, Mary (Guilfoy
Mooers, Benj
Morrill, F P mer and far
Walter mill wk
Carrie M (Blodgett cl and ho
Moulton, O H far

N

Neal, Henry M lab
Nelson, Caroline (Ames
Newhall, Eliza A(——— ho
*Mary E ho
*Emma F ho
Annie E ho

P

Pinkham, F A far
Mary E (Tobey sewing
*Abbie F ho
Charles A lumberman
*Mary L ho
*Katie I ho
Frank O lumberman
*Lizzie C ho
*George E R R ser
Rosie E stu
Plummer, A D far
A C (Burton ho
*B W eng
*E W far
*Mora L ho
*B Irving cl
*Linwood C far
Preble, Eugene cabinet wk
Putnam, George B far
Nellie M (Morrill ho
Albert F far
*Carrie F ho
Ralph G pl
Putnam, Charles far
Altera (Fairbanks ho

R

Reynolds, Elnora ho
Ricker, Charles W far
Martha A (Collisson ho
*Charles A eng
Ricker, Etta Stilphen ho
*Georgie ho

S

Shea, David F lab
Maria (Murphy
*Victoria ho
*Flora ho
Hattie ho
Inez ho
Smith, Fred mill rt
Doro (Balangua ho
Annie pl
Frank
Dora
Lena
Sparrow, George E far
Mabel L (Bailey ho
Emma L stu
Gertrude E stu
Alice M pl

Digitized by Google

William E	pl
Frank L	
George A	

T

Trask, George A	lab

W

Ware, Malvina S (Ware	ho
Edward A	lab
Arthur	far
Warren, Charles	lab
Emma G	ho
*Georgie	ho
Warren, Emma	ho
Weston, Gustus	lab
Lula L (Marson	ho
Alfred N	lab
Hattie E	pl
Ivie N	
Gustus W	
Williams, A	far
Harriet P (Mayo	far
Mary E	ho
Ausgustine	far
*Frederick	box mfgr
*George	elec R R ser
*Arthur	box mfgr
Annie	ho
Charles	far

PITTSTON R. F. D. 11, INCLUDING STAR ROUTE 1118, P. O., GARDINER, MAINE.

A

Aliff, Peter	retired
*Peter Jr	
*George	lab
Isabel	ho
*Alice	ho
Allen, Abial	far
Mary E (Greeley	ho
Ida May	pl
Eva G	pl
Charles E	pl

B

Bailey, Charles H	far
Clara S (Connor	ho
Charles H Jr	pl
Bailey, Emily L (Seekins	ho
*Ella L	ho
Charles H	far
*Edward D	far
*Emma M	ho
*Lill	ho
*Blinner F	lab

Digitized by Google

*Bailey, James publisher
Nellie (Fulmer ho
Harriet stu
James office
Bailey, Lorinda (Gilman retired
Stella ho
Bailey, George W far
Agnes (Bartlett ho
Ethel B pl
Edna A
Basford, W O retired
Blodgett, H D far
Flora (Mason ho
*Jessie E ho
Florence M tr
Harry S pl
Fred D pl
Boynton, W C far
Alice (Kensell ho
Hilda M
Bradstreet, O W far
Bran, Abbie P (Ware ho
Burrill, George M far
Charolotte (Miller ho

C

Chatman, Everett J lab
Etta L (Warren ho
Myrtie M pl
Mabel I
Annie B
Everett J Jr
Clark, Robert far
Carrie E (Aliff ho
Cooper, Mary G (Carr ho
Cooper, Zennette ho
Cooper, Walter M inv
Cooper, Hattie E (Palmer ho
Alice I pl
Gertrude M pl
Crocker, Benjamin F far
Mary K (Moody ho
Cecil E pl
Beatrice R
Crocker, John H pl
Crocker, Laura (Stilphen ho
*Fred R lab
Lizzie ho
*Emily F ho
*Abbie ho

D

Delude, Emma (Black ho
*William J r r ser
Harry L lab
Ethel L ho
Dockendorff, Elizabeth (Crooker ho
*Lizzie ho
John W far
Dockendorff, John W car and far
Vina E (Moody ho
Merle D stu
Maude E stu
Ettie Bell pl
Walter C pl

Digitized by Google

E

Elkins, Ira mason
Arro (Pottle ho
Martha F pl

F

Fogg, Charles H pl
Fossett, R A mason
Carrie E (Dunton ho
Irving R pl
Arthur D pl
Foye, William O far
Georgia D (Dunton dress mkr and tr
Foye, Harriet (Stickney ho
Vina B ho
William O far
Ernest R live st dlr

G

Gillis, Geo. C. pl
Goss, Peter far
Gould, James far
Vesta pl
Wilder pl
Gould, Hannah hw
Greeley, Sarah B (Grant) ret'd
Martha J hw
Mary E ho

H

Hastings, Alexander far
Emma (Delude) hw
John pl
Earl pl
Ruth pl
Hodgkins, Clarence pl
Houdlette, Lucy H (Pushard) hw
*Roswell D teamster
*Alverdo G far
*Frank B far
Lincoln far
*Florence hw
Houdlette, Lincoln far
Carrie (Lowell hw
Beulah
Hunt, John W far
Ida M (Eddy inv

J

Jackson, R C lab
Jackson, Elinor hw
Jewell, Maud hw

L

Little, Emma (Pulcifer nurse
Little, F M butcher and far
Bell F (Cheney hw
Eulela M stu
Gladys B pl
Long, Lucinda C hw
Lord, A E mer

M

Mansir, W E blk
Mary J (Troop ho
Chas W lab
Samuel J carraige mkr

Digitized by Google

Arthur T lab
Beatrice E pl
Clifford E pl
Harry T
William C
Marson, Joseph A sea cap
Rachel A (Nickels ho
*Adele B
Annie A copyist
Miller, C M (Kelley ho
George F
Charles E far
James P far
Moody, Orlando far
Clara A (Moody ho
Flossie E pl
Moody, William H far
*C Jennie ho
Eddie E far
Moody, Angie (Little ho
Nellie M ho
Moody, John far
Elizabeth (Moody ho
Moody, Elizabeth (Dockendorff ho
Robert far
Clara ho
Moody, Robert far
Lura (Thurston ho
Clarence H pl
Ina P pl
Moody, Wesley W far
Loring D lab
Anna F (Clara ho
Moody, Mabel A ho
Mooers, Fred C far
Julia E (Perkins ho
*Charles W mill wk
Edith E stenog

N

Nash, Alfred H far
Annie (Reed ho
Helen V
Nash, Roxana (Lamson retired
Nash, Mary (Lamson retired
Nash, John retired
Hannah J (Ware ho
William W car and far
Orrington far

P

Palmer, George W blk and far
Hannah J (Meserve ho
Hattie E ho
*George M nurse
Arthur B elec R R ser
*Ernest C weaver
Palmer, Oakes M
jeweler and optician
Palmer, Clara E ho
Palmer, Willard retired
Eugene far
Palmer, Eugene ho
Myrtie (Higgins ho
Palmer, Arthur elec R R ser
Nellie M (Moody ho
Forris W
Pendleton, Levi A far

Digitized by Google

Mary E (Weatherby ho
Peterson, John C far
Anna (Hanson ho
Erna H pl
Astrid C
Pulcifer, William S far
Amanda (Balcom ho
Eddie D far

R

*Rand, Alice (Aliff ho
Blanche ho
Edith ho
Reed, Irving pl
Ripley, John B far
Mary F (Wentworth ho
C Arthur miller
*Ellen F ho
*George H mill wk
Ripley, C. A miller
Maud ho
Herbert lab
Josie pl
Susie pl
Pearl pl
Willie pl
Alice
Rollins, J C far
Minnie E (Cutts ho
Oliver H lab
Sarah H pl
Helen M ho
Rollins, R L

S

Scott, Herman W car and far
Vina B (Foye ho
Lee W car
Edith G stu
Shea, John far
Maria (Thompson ho
*Flora E ho
Clara B ho
*Anna A mill wk
*Rosada ho
John F far
William E far
*Geogiana ho
*Robert G eng
*Archie mill wk
Stewart George butter mk'r
Mattie (Thayer ho
Robert

T

Taylor, Robert E far
Cora C (Keller ho
*Edith M waitress
*Charles E mill wk
*Annie B ho
A Frank far
Agnes M pl
Robert K pl
Sarah E
Thompson, William A far
Stella (Bailey ho
*Blanche ho

Digitized by Google

Horace	far
Clarence	pl
Troop, J M	far
Charlotte (Shea	ho
Samuel J	R R ser
*Harry E	Bath Ir wks
Mary J	ho
*Blanche	ho
Troop, Harrey E	Bath Ir wks
*Bessie M	stenog
Gladys L	pl
Troop, Wilbur F	dairyman
Annie (Britt	ho
Ida	ho
*Lizzie	ho
Mabel	ho
John	pl
Verna	pl
Troop, Samuel J	R R ser
May (Carter	ho
Ada C	stu
Glenwood S	pl
Tuttle, Eugene W	far
Clara (VanTassle	ho

V

VanTassle, Clara (Goodwin	ho
Frank	shoe mk's
VanTassle, Frank	shoe mk'r
Lizzie (Scott	ho

W

Ward, Mary E (Harmon	ho
Charles S	butcher
Ward, Charles S	butcher
Carrie (Lane	nurse
Edgar M	pl
Jennie C	
Ware, Edward	lab
Warren, Daniel W	far
*Charles H	insp
*Mabel	ho
Etta L	ho
Wesley W	lab
Fannie	ho
Herbert A	far
Wentworth C	lab
Welch, Emery F	retired
Caroline F (Richardson	ho
*Gertrude F	ho
Caroline F	ho
*Emery E	Bath Ir wks
Wright, Leonard E	dairyman
*D Winfield	hairdresser
L Ray	pl
Annie M	pl
Clarence E	pl
Wright, Rosa (Blagden	ho
*Ada J	ho
Olive	pl
Elsie B	pl

Digitized by Google

PITTSTON R. F. D. No. 12, GARDINER P. O.

A

Allen, Albert far
May B (Katon ho
*Sarah L mill wk
Elton W far
Allen, E W far
Ada F (Dow ho
Dorris M
Averill, Edith pl

B

Bailey, Jacob seaman
Mary (Bryant ho
Perley R pl
Blanche I pl
Harold J
Bailey, George W retired
Philena M (Brown ho
Sarah G ho
*Augusta L ho
George W Jr far
Bailey, Jane
Bailey, Charles R seaman
Etta E (Moody ho
Roy R pl
Bailey, Esther (Hawthorne ho
Nellie ho
Jacob seaman
Mary ho
Nora ho
Charles R seaman
Baker, Amos ice bus
Fannie (Pettengill ho
Baker, William J retired
Sarah F (Steward ho
William H R R ser
*Frank H eng
Barrett, Fred pl
Bickford, James K far
Annie L (Price ho
Bessie F pl
Blair, Alonzo far
Nell (Crocker ho
Caroline
Blanchard, William N lab
Blenn, Walter car
Fannie (McCobb ho
*Owen far
Florence shoe wk
Blogett, John far
Henrietta (Thompson ho
*Henry far
*Almeda ho
Arthur far
*Chester far
Elmer far
Walter far
Gertrude pl
Annie pl
Bodge, Joseph E far
Laura E (Baker ho
Muriel E pl
Florence M

Digitized by Google

Bodge, David far
Velzora (Paris ho
John lab
Susie pl
Harry pl
Emma pl
Ruth
Booker, H E lab
Margaret (Thayer ho
Hazel pl
Booker, Daniel lab
Angie O (Coss ho
Harvey lab
Hersey H lab
Raymond G far
Clyde R pl
Bragdon, John F far
*John R R ser
Reginold mill wk
Bragdon, Reginald mill wk
Minnie (Carlisle ho
Brande, Eben N far
Elvira M (Butland ho
W W eng
Brande, W W eng
Mabel (Cowan ho
Roscoe W
Brookings S J far
Jennie (Elkins ho
*Jessie ho
Bryant, John F far
Lousia (Russell ho
*Lioner U S ser
*Ozro K far
*John H far
Mary pl
Florence pl
Butland, George B far

C

Call, Willis L far and millman
Nettie M pl
Cora B (Johnson ho
Call, Charles L far
Mary F (Marson
Adelbert L far
Sadie E stu
Edna A pl
Carroll, Martin far
Bridget (Kelley ho
*John coachman
*Mary ho
*James cl
*Margaret mill wk
Martin Jr far
Carroll, John far
Caston, William H far
Sarah (Averill ho
Benjamin lab
James far
Robert far
Albert far
Caston, Robert far
Maude (Willey ho
Ray pl
Caston, Guy pl
Caston, James far
Ora (Oakes ho

Digitized by Google

Evelyn pl
Nellie
Caston, Albert far
Eva (Moulton ho
Caston, Benjamin far
Hattie (Clarey ho
Chambers, Addrar mill wk
Minnie (Ames ho
Dora E pl
Ivren pl
Helen pl
Hazen
Colburn, Charles E far
Mary S (Blunt ho
Alvin C lab
Colburn, Etta L (Reed ho
Carlton D lab
*Mabel G ho
John T lab
Frank E
Coss, Thomas retired
Alvin far
Coss, George W steam boating
Minnie (Coss ho
Elmer W pl
Fay pl
Coss, F W steam boating
Isa M (Packard ho
Walter A pl
Coss, Ellen M ho
Thomas W steam boating
*Lydia S ho
Coss, Llewellyn far
Sarah A (Black ho
*Luella M ho
Lucinda M ho
George E far
Cox, Sidney lab
Julia (Greenlaw ho
Bessie pl
Mabel pl
Phebe E
Crocker, Samuel far
Crocker, George E far
Jennie N (Smith ho
Crocker, Caroline (Dudley ho
George E far
Charles H mer
Amanda ho
Samuel far
John far
Herbert far
Nellie B ho
Crocker, John far
Clara B (Shea ho
Bertha M pl
Cummingham, C J ice lab
Carrie E (Winslow ho
Carrie pl
John pl
Walter pl
Fred pl
Bernice pl
Rachel
Abbie
Cutts, Washington retired
*S W supt of Heat Lt Co
Alvin supt local ice house

Digitized by Google

Cutts, Alvin supt local ice house
Eva (Scott ho

D

Day, George W car
Downs, Willlam J mill wk
Nettie E (Ames ho
Burton
Dunton, Albert lab
Ina ho
Margaret (Cunningham ho
*Joseph lab
*John lab

E

Erskine, A J retired sea capt
Margaret M (King ho
Ella F ho

F

Flitner, Elizabeth (Jackson ho
Flitner, Abbie M (Jackson ho
*Francis W wool mer
Delia M ho
*George J wool grader
Fossett, Eugene mason
Annie (Cunningham ho
*Charles elec R R ser
*Maude ho
Lillian copyist
Nettie copyist
Marion pl
Fossett, Charles M mason
Annie (Pottle ho
Richard L office cl
D Earl pl
Harlon M pl
Fuller, B F far
Lizzie L ho

G

Gilpatrick, Elmer far
Ella (Heath ho
Alice
Hattie
Gilson, Bridget ho
Goldson, Jane B (Moulton ho
Goodwin, Garry H far
Della (Winslow ho
Goodwin, Charles C far
Alwilda (Blair ho
Charlena shoe wk
Goodwin, James A lab
Goodwin, W Scott far
Lucretia (Ballard ho
Goud, F far
Isadore (Thompson ho
Almer car
Lillian E ho
Goud, Almer car
Iva M (Proctor ho
Etta L pl
Guggan, Nancy ho
Edward coachman
*Frank lumberman
*Martin salesman
*Daniel saw mill
*Annie ho

Digitized by Google

*William coachman
John far

H

Haley, W D supt ice house
Lizzette (Moore ho
*Harry D stu
Josephine T tr
Haley, Thomas H far
Josephine (Chaney ho
Thomas lab
Katie C ho
Ralph pl
Edna pl
Martin pl
Hanly, G R far
Mary E ho
*George A far
Hawthorne, M Van B far
Joan L (Pottle ho
*Maria V ho
*Jennette M ho
*Jefferson W phy
*Herman F druggist
Heath, R E far
*Charles E ffsh dl'r
Ella F ho
May H ho
Amy B tr
*Eugene R cl
Clarence M far
Heath, Nellie C (Soper ho
Rena M stu
Harold R pl

J

Jackson, Charles W far
Ellie A (Maynard ho
Jewett, George F far
Lizzie L (Fuller ho
Frank F far

K

Katon, Grace T (Barbour retired
*Thomas lumberman
*Fred A far
*Lemuel shoe mk'r
*Lucy ho
Lauretta ho
Mary B ho
Kelley, Catherine H (Day ho
Kelley, Ellen J (Doyle ho
*J Frank mer
*John E secretary
*Mary E cl
*Annie K ho
William E far
*Charles L saw mk'r
*Emma L nurse
*George L R R ser
*Gertrude M stenog
*Knight, William mer
Estelle (Beedle ho

L

Lamson, Melvin mill wk
Lillian (Davis ho
George C pl
Laberee, W H far

Digitized by Google

Ida B (Call ho
Lapham, Mary E (Davis ho
Augusta ho
Ina ho
Lapham, Isaac N far
Caroline F (Welch ho
Lapham, E A far
*Addie L ho
Frank M car
Isaac N far
Mary E (Small ho
Lapham, R M far
*Sophia M ho
*Elmer W trav salesman
Roger H far and teamster
Elsie ho
Lawrence, H S far
Mary (Bailey ho
Grace D pl
James pl
Leonard, Mary (Fahy ho
*William E blk
*Mary E ho
Jerome far
*Annie ho
*Augustus eng
Andrew far
Carrie tr
Leonard, Jerome far
*Catherine nurse
Mary E (Williams ho
Libby, Irving W ice man
*Lord, Rufus
Nellie (Cunningham
George stu
Edward pl
Helen pl

M

Mansir, Martha A (Murphy ho
Wesley blk
George R meat mer
Ida G ho
Edith C ho
Walter E ice weigher
Marson, Joseph R far
Hattie L (Reed ho
McCobb, George lab
Effie (Soper ho
Henry S
Merrill, Annie E ho
Meserve, Emeline (Moody ho
Abbie A ho
*Ida E ho
H Lincoln lab
William K far
Meyers, Abbie ho
Moody, Lucius far
Mary E (Thompson ho
Cora E tr
William N eng
Mary E ho
Moody, Henry C ice man
Amanda E (Crocker ho
Carrie L ho
Elmer C ice man
Arthur C ice man
Annie E stu

Digitized by Google

Moody, Ira far
Ora A (Reed ho
Grover C lab
James E lab
Minnie E pl
Lula B
Carrie M pl
Ella pl
Walter pl
Clarence pl
Mary
Charles
Moody, Elmer E far
Clarissa B (Crocker ho
Dora M ho
Morton, Adelaide S (Folsom retired
Edward M mer and far
Morton, E M mer and far
Mary J (Dailey ho
Addie ho
Moulton, Samuel M far
Abbie A)Meserve ho
Guy far
*Burton lab

O

Oakes, David F far
Carrie A (Sparhawk ho
Frank E car
Ora E ho
Alton W far
Alice A ho
Oakes, Frank E car
Lillian E (Gould ho
Alice F pl
O'Hara, William lab

P

Peaslee, W W far and tax col
Plummer, J E 1st selectman
Frances (McCobb ho
Pottle, William C far
*Hannah (Pottle ho
*Jennie ho
*Annie ho
*Clarence lab
*Alice
*Elbridge pl
Powers, Franklin far
Elmira P (Plummer ho
Melville J car
*Ashbury M fishman
*Laura F ho
Powers, M J car
Laura E (Goud ho
Wallace C pl
Powers, Parker W far
Nellie (Bailey ho
Powers, L I far
Ella (Beetle ho

R

Reed, Daniel W ice lab
Ida (Mansir ho
Harvey L ice lab
Rollins, William far
Sophia J (Lapham ho
*George R eng

Digitized by Google

*Rollins, George R eng
Iva B (Dunton ho
Fred W pl

S

Scott, John far
Mary C (Emery ho
Fred E grocer
*C Walter navy yard
Burton W grocer
Eva E ho
Scott, F E grocer
Margaret (Burns ho
Emery B pl
Carroll W pl
John W pl
Ernest B
Seekins, Charles A far
Etta L (Colburn ho
Shea, Randolph pl
Small, Hicks retired
Smith, Alverdo B lab
Maggie (Whoton ho
*Gertrude copyist
Snow, Rufus A mach
Algenett (Goodspeed ho
Florence ho
Soper, Henry N far
Almatia (Nelson ho
Effie ho
Soper, Harry O lab
Sperry, Mary A (Blanchard ho
*Georgie ho
Stilphen, A M far
Nancy L (Williams ho
*Mabel G ho
*Bertha A ho
*Arthur M mach
*Charles A elec eng
Edgar W far
Walter J far
Ethel L stu
Stilphen, Walter S far
Ada (Loomis ho
Alfred H far
Alden C far
Alice I pl
Florence A pl
Stilphen, A L far
Georgie A (Hayland ho
George F seaman
Harry L far
Everett C stu

T

Thayer, Charles W far
Martha (Goud ho
*Ina F ho
*Herman A far
Harry L far
Maggie M ho
Mattie B ho
Thompson, Everett far
Dora M (Moody ho
Thompson, Ernestine pl
Thompson, George P far
Ella (Pierce ho
*William F pattern mk'r

Digitized by Google

Ada A dress mk'r
Charles P far
Harvey F far
Fannie O pl
Thompson, Daniel retired
*Daniel A far
Henry car and far
Henrietta ho
*Emma L ho
Herbert L far
Thompson, H L far
Helen W (Nash ho
Thompson, Wesley far
Henrietta (Moody ho
*Edgar W mech
Frank C far
*Clara ho
Everett L far
Thompson, Henry car and far
Abiah F (Moody ho
*Henry B hunter
*Ernest C ranchman
*Mabel A ho
Jessie S ho
Towns, Fred E saw mill
Mary S (Hassen ho
Merle pl
Maude W pl
Trott, Ann (White retired
Trott, Jessie S (Thompson ho
Madeline pl
Theodore,

V

Vessells, Jennie (Williams ho
*Willie news boy

W

Wallace, Arvilla pl

Y

Yeaton, Angenora (Coss retired
Olive M ho
Yeaton, Thomas C far
Yeaton, Frank T far
*Carrie L ho
*Agnes S ho
Yeaton, A H far
Arthur E saw mill

East Pittston, Maine, P. O.

A

Allen, Charles B cl

B

Bailey, John H
Emma B (Emery ho
Benner, Caroline (Moody ho
Blodgett, Adeline B (Ware ho
Mattie L ho
Britton, James W far
Harriet (Place ho
Frank W far

Digitized by Google

*Walter J supt of mill
Buckman, Eliza (Blodgett ho
*John lumberman
Burbank, Eliza (Buckman ho

C

Call, Laura J (Ayer ho
Lizzie A tr
Carter, J A far
Avis (Lamson ho
Sadie pl
Arthur
Cary, Hosea H butcher
Harriet A (Pray ho
Susan A tr
Mary H tr
Eliphalet P butcher and far
Gilbert G butcher and far
Cashman, William far
Cleaves, W S mer and P M
Connell, Charles J pl
Crocker, Herbert far
Lelia (Moulton ho and dress mk'r
Harold E pl
Crocker, Llewellyn far
Margaret (Shea ho
Joseph A far
*Dora ho
Claribel ho
Lottie M ho
*Charles F far
William E painter
Crocker, Anson, pl

D

Donnell, M J far
Ann E (Bryant ho
Dow, George S mason
Eva F (Moody ho
Ada F ho
*Edna E shoe mk'r
Ida E stu
Dudley, Martha E (Huntington

E

Emerson, Ella C ho

F

Ferreell, James far
Mary J (Gilson ho
Fowles, Henry W mer
Cora E (Moody tr

H

Hollowell, Lorenzo far
Hanly, Alfred far
Gertrude M ho
Tesa I ho
Hanly, Jerome butcher
Hanly, Mrs Frank (Doyle ho
*Carrie L music tr
*Alice stenog
*Eddie E butter mkr
Harris, Louise L clerg
Annie M (Brass ho
*Edith M ho
*Arthur L stu
Robert B pl

Digitized by Google

Heath, Walter H ins agt
Raymond E pl
Hewey, Jane W (Plummer ho
*Mary ho
Lewis far
Myra ho
Hewey, Lewis J far
Jennie May (Richards ho
Hunt, George W far
Hunt, Fred E far
Hunt, Harrison far
Alice (Cleveland ho
Fred far
Millard stu
Hunt, Allen retired
Huntington, Francis M far
Adelia S (Huntington ho
*Louisa ho
*Carrie ho
Fannie ho

K

Kennedy, A A cl
Emily (Sidelinger ho
Kennedy C E far
Sarah (Otis ho
Atwood A cl
Kennedy, Walter A carriage mkr and blk
Annie A (Linscott ho
Roland
Kensell, Abbie (King ho
*Hattie ho
*Dexter far
Alice ho
*Fred stu
Kimball, Emma J (Huntington ho
Knight, Alden far
Abbie E (Little ho
Wallace pl
Arthur pl
Knight, Sarah C retired
*Fred W con and builder
*Franklin far
*Joseph far
*Adoniram J retired
*Dummer C far
Alden far
Allen far
*Clara E ho
Knight, Orin lab
Knight, Henry butcher and far
Rose B (Howe ho
*Lydia ho

L

Lamson, Emily (Wall ho
Avis ho
Libby, Mattie L (Blodgett ho
Linscott, Sarah T (Little ho
John O car
Annie A ho

M

Mansir, Fredrick W carriage mfgr
Ida M ho
Marson, Clara A (Eastman ho
William mill wk

Digitized by Google

Julia E ho
Abner far
George C far
*Emma A ho
Burton F lab
Marson, George C far
Etta E (Crocker ho
George A
Marson, Roscoe A blk and far
Mary F (Loud ho
John Edward blk and far
*Rufus D cl
Marson, J Edward blk and far
Minnie A (Sullivan ho
McFadden, H K far
*Jason O eng
Emily (Lamson ho
Moody, Loren far
*Minnie ho
Lizzie (Crocker ho
Ida pl
Hattie pl
Alton pl
Lottie pl
Daisy
Moody, Willard P far
Moody, Edward C lab
Moody, George E mer and far
Luetta (Little ho
*George A cl
*Arthur B cl
Moody, Samuel car and far
Lydia O (Barbour ho
Etta E ho
Moody, Elizabeth F (Moody ho
*Moody, Leonard real estate agt
*Harriet (Quantin
*Eva ho
*Lillian ho
*Jennie office wk
*Florence ho
Moody, Eugene C butter mkr
Clara E (Moody ho
Mildred E stu
Leslie E pl
Earle C pl
Jesse D pl
Moody, Myric lab
Moody, Augustus S far
Nellie A ho
Moulton, Lillian F nurse
Lela M ho
Mamie B ho
Eva L pl
Moulton, Hiram far
Abbie (Kensell ho
*Harvey lab
Murphy, Dennis far
Emma (Blodgett ho
George W cl

N

Nash, Orrington far
Mamie B (Moulton ho
Gladys E pl
Raymond A
Winfield O

Digitized by Google

O

Odiorne, Joseph E phy
May D (Reed ho
Otis, William R far
Charles E far
Otis, Charles E far
Lizzie S (Spear ho
*William R 2d cl
*Flora M tr

P

Perham, Myric far
Hannah C (Sturgiss ho
*Charles salesman
*Ada ho
*Joseph M salesman
*Daisy G tr
Harry B elec R R ser
*Frederick carriage driver

R

Reed, Bradford H far
Eveline (Little ho
Reed, Julia retired
*Warren B car and blk
*Laforest C mer
*William L U S ser
Daniel W lab
Ida M ho
Reed, H Ellen (Randlett retired
May D ho
*Isabel T tr
Lida E nurse
*Clara E tr

S

Scott, Berton W grocer
Eva M (Linkletter ho
Arthur B
Seekins, Evelina (Little ho
Willie E tr
*Edwin E R R ser
*Herbert L mer
Shea, Joseph retired
Georgie, ho
Frank inv
*Rose ho
Edgar lab
Stewart, Harrison far
Frances (Murphy ho
Joseph far
*Lizzie ho
*Laura ho
*Clara ho
George butter mk'r
*Alice ho
*Fannie ho
Herbert far
Stilphen, Charles C carriage mkr
Sarah T (Linscott ho
Studley, Allen harness mkr
Mae (Knight ho
Sullivan, Daniel blk
Augusta (Hinds ho
Minnie ho
Frank lab
Mabel pl
Sullivan, Frank lab
Lottie (Hughes ho

Digitized by Google

T

Thompson, Frank far
Belle (Peaslee ho
Nellie M pl
Carl R
Bessie E

W

Wright, B T blk
Addie M ho
E Ernest lab
J Henry hostler
Rosie L pl

South Gardiner, Maine, Post Office

A

Allen, F R lab
Mabel F (Crocker ho
Charles F pl
Edna M pl
Horace M pl
Olive L pl
Alice E

B

Blair, Matilda A retired
*Wellington lumber surveyor
Alonzo far
*Delia M ho
Alvin C far
Blair, Alvin C far
Linwood D pl
Abbie R (Trask ho
Arthur D pl
Madeline

C

Crocker, Leonard A boat builder
Merle M lab
Gladys ho
Sarah F (Sawtelle ho
George D

D

DeWeaver, Mary (McNabb ho
John mill wk
William W mill wk
James pl
Lena pl
Kathreen pl
Dickinson, O C saw mill
*Charles R hackman
Everett A pl
*Christine W pl

G

Goodwin, H C lab

Digitized by Google

M

Marson, William — mill wk
Mary E (Sullivan — ho
Walter A — mill wk
Clara A — ho
Ina M — pl
Moulton, William — river driver
Lenora (Bailey — ho
Marion E — pl
Forrest W

S

Sawtelle, Isaac H — fireman

GARDINER, MAINE, POST OFFICE

B

Bookings, W S — far
Alma (Philbrick — ho
Lettie G — ho

H

Hayes, M H — far
Mary A (Leighton — ho
Mabel A — ho
*William — victular
Herbert L — far
*Warren M — cl
James B — far
Hayes, H L — far
Grace E (Gordon — ho
Marion E
Edna M

N

Neal, Lyman C — far
Mary A (Marston — ho
Eugene D — truckman
*Alice J — ho
Bessie M — ho

P

Palmer, A E — fur buyer
Hannah (Dow — ho
Ethel — pl
Pottle, R F — lab

T

Toby, W B — far
Lucy P (White — ho

Digitized by Google

AUGUSTA, MAINE, POST OFFICE

G

Gilpatric, Frank far
Victoria L (Bean ho
Robert pl

H

Haskell, Everett, lab

L

Liseness, Fred far
Laura (Sawyer
Littlefield, Otis W far
*Louise ho
*Fred coachman
*Charles stenog
Florence (Huld ho

M

Marrow, John G far
Mary D (Murray ho

N

Nichols, Joseph H lab
Andrew pl
Mary (Markee ho

CHELSEA

R. F. D. No. 9, GARDINER POST OFFICE

A

Allen, Charles W blk
Ora L (Hallowell ho
Charles W Jr
Edith V
Allen, Sanford K car and far
Emma E (Ladd ho
Elsie Bell pl
Leon L pl
Bernice C
Allen, Nancy E (Knox ho
Charles W blk
Sanford K car and far

B

Baker, Francis vet
Irene H (Maddocks ho
Barker, James vet
Berry, Fred A far
Birmingham, John far
Ellen (McCarty ho
*Mary ho

Digitized by Google

*Annie ho
*Nellie ho
*Alice cl
*James mer
Blanchard, Ira far
Viola (Collins ho
Bornshaner, Jane (——— ho
Brannan, John eng
Annie M (Sherman ho
Annie B pl
Mary B
Catherine M
Buckley, John H retired
Margaret (Hoban ho
Thomas F pl
Mary E pl
Catherine A pl
Burnham, Mary J (Blair ho
*Emma C ho

C

Cain, James far
Bessie L (Collins ho
Caldwell, George H far
Annie L (Kennedy ho
May L pl
Henry A
Caldwell, Richard B retired
George H far
Campbell, Denham far
Rebecca S (Gardiner ho
*Adelbert far
*Clara ho
*Kendall far
*Eva ho
Collins, Eugene H far
Julia V (Norton ho
*Edna ho
Collins, Mrs George (Buzzell retired
*Fredrick car
John far
Frances I nurse and ho
Collins, John D far
Sarah (McQuigg ho
Bessie L ho
*Georgie ho
Sadie F ho
Eva M pl
Collins, Viola (King ho
*Martha ho
*Mabel ho
Collins, Albert F P far
Nellie E S (James ho
Bertie S pl
Fannie E M pl
Archie E
Mary H
Collins, Maria E ho
Condit, Aaron D vet
*Frank pattern mk'r
Connor, John E hairdresser
Amy (Bachelder ho
Barbara May pl
Cook, Alice H (Penney ho
Daisy pl
Cooper, O F far
Cynthia A (McDonald ho

Digitized by Google

*John Colby far
Nettie C ho
Manley E far
Chester R elec R R ser
Welcome G far
Cooper, Albina (Gowell
Corbin, George H seaman
Nellie (Goodwin ho
*Alice E ho
Edward S seaman
Herbert K fireman
Jerome H seaman
Nellie J pl
George N pl
Corbin, Edward lab
Susie (Morgan ho
Ruby
Evelyn
Coyne, Patrick vet
Ellen (Dacey
Cummings, Hugh musician
Cumingham, William A lab
Nettie C (Cooper ho
William Clinton
Curtis, James F far
Ella F (Hills ho
Herbert H fireman
Florence pl
Beulah pl
James pl
Nathaniel pl
Jennie

D

Davidson, Emma (Waller ho
Norma pl
Frederick pl
Davis, Fred far
Dorr, W S car
Eliza A (Tyler ho
Marcellus far
*Eliza V ho
*Elizabeth A dress mkr and ho
*Caroline C dress mkr and ho
*Wilson J far
*Alice E ho
Wilford M harness mkr
Dorr, S M far
Maggie (Russell ho
Otto fireman
*Tina L laundress
*Elizabeth U S ser
Douglass, A N far
Ollie M (Brann ho
Clara Muriel pl
Chester A
Douglass, A N far
Arthur N far

E

Emery, Lillian (Hunnewell ho
*Minnie ho

F

Farnham, Julia A (Tyler ho
Vesta R ho
*Josephine ho
Lena A ho
*Oren E teamster
Farnham, Oren far

Digitized by Google

*Charles A electrician
*George electrician
Alvin J pl
Fisher, R F salesman
Catherine A (McKay ho
Helen G
French, James W quarryman
Addie P (Stanford ho
Willie A pl

G

Gardiner, J H car
Geyer, Edwin far
Etta (Lane ho
*Almont R shop wk
Gifford, James lab
Gillespie, H A musician
Gertrude B (Morrill ho
Eugene M pl
Eva May
Given. Dora (Hall ho
*Edna ho
Mamie ho
*Maude tr

H

Hayes, Patrick vet
Annie L (Mansell ho
*John E cl
H Ralph weaver
Albion Earl pl
Hemenway, N M Jus and To cl
Villa (Patterson ho
Henry, George E far
Alice H (Cook nurse and ho
Higginbotham, Deborah G (Parsons ho
Hall, Mary ho
Hossam, J (Mayhew nurse
Rachel (Andrews ho
John A
Hossam, Nancy E (Allen ho
Mattie A ho
*Nellie ho
Arabel S ho
Mayhew J nurse
Huntington, Robert far
Augusta (Blanchard ho
*Alice ho
Huntington, J W far
Eliza A (Curtis ho
Lizzie ho
*Effie ho
Charles pl

J

Jackson, Thomas vet
James, William S weaver
Georgie E (Rankins ho
Pearl Z pl
Elsie A pl
Harold H
Jones, Charles A mer
*Florence G ho
Mary E tr
*Catherine E
Augusta K (Parsons ho
Charles A pl

Digitized by Google

Minnie E pl
Warren H pl
Burleigh S P pl
Edward E
Marion
Judge, James far
Julia (Dailey ho
Agnes G ho
*Susie E cl and lib
Julia A ho
James B pl

K

Katon, Otis pl
Kilduff, Margaret (Dacey ho
Knowland, A W musician
Hannah S (Waller ho
Arthur pl
Ralph M pl

L

Lawrence, Henry C far
Dora E Green ho
*Tilla E stu
William H stu
Lewis, George W weaver
Nancy L (Kelley ho
Edna M pl
Warren pl
Ralph pl
Susan
Earle
Libby, Thomas B far
Libby E H far
Alice (Page ho

M

Markee, Mary (——— ho
Amos mill wk
Mason, Mary M (Goodsell retired
Nathan L S far
Mason, N L S far
Isabel (Rankins ho
Franklin R pl
Ruth V
Daisy B
McCurn, John H far
Ella F Peaslee ho
McKay, Lena A ho
Catherine A ho
*Julia H ho
Robert T far
McLaughin, Mrs W C Ward ho
Mabel bk kpr
Salina tr
Meader, Frank C far
Dora (Given ho
Meader, John iceman
Miller, Charles E far
Sarah E (——— ho
Charles pl
Jesse pl
Morang, J G far
Phebe A (Pease ho
George E far
Alden A far
Morang, George E far

Digitized by Google

*George W fireman
Ernest N far
Ella J (Ellis ho
Eva M pl
Herbert pl
Esther pl
William H pl
Clarence
Morang, Alden A far
Stella (Witham ho
Eugene pl
Grace pl
Forrest pl
Morgan, Charles R R ser
Alice (Trask ho
Elwin pl
Roy pl
Regina pl
Morgan, Robert V far
Louise (Boggs ho
Dorris L
Morgan, George W far
Vesta R (Farnham ho
Charles A far
George E shoe mkr
Robert V far
Walter F shoe mkr
Clarence H fireman
Susan A ho
Laura E ho
Percy E pl
Morrill, G W far
Octavia (Robbins ho
Gertrude B ho
*Lottie ho
*Mattie hospital att
Harry far
Morse, Frederick P hospital ward
Jennie G (Aldrich ho
*Harry P police
*Marion I ho
*George P shoe mkr
*Ada S shoe mkr
Kate ho
*Eva A ho

N

Noble, Annie (Adams ho

P

Page, J O lab
Aramenta (Blanchard ho
George F mill wk
Alice E ho
Parsons, Deborah G (Smith ho
*Cora M ho
Augusta K ho
Peabody, Frederick vet
Sarah A (Haines ho
Susie pl
Fred
Penney, T C weaver
Perkins, Stinson
Perkins, James W lab
Joan (Marston ho
Charles W fireman
Susie E pl
Chester J pl

Digitized by Google

Ruth A pl
Ruby A pl
Perkins, Mark far
Pernell, Isaac vet
Sarah (Bennett ho
Phenix, Charles B hairdresser
Vesta T (Coville ho
*Wilber L elec
Pope, Mary A (Given retired
Lizzie A ho

R

Ricker, Orrin far
Flora M (Gowen ho
Jennie E ho
E Leroy pl
Sophronia D pl
Fred R

S

Searles, Ida F ho
Sherman, Annie M (Penney ho
Cassie E pl
Smith, John L far
Ellen L (Meader ho
Elmyra A ho
George B lab
Jesse L pl
Song, Phillip vet
Francena (Crommet ho
Stevens, Marion ho

T

Thompson, Lauraett (Katon ho
*Alice M ho
William K far
Grace M nurse
Iva B tr
James W far
Thompson, William K far
Florence E (Coston ho
Errol pl
Dorris L
Harry C
Trask, Thomas J printer
Frances I (Collins nurse and ho
Alice M ho
*Walter E R R ser
Willis E piano tuner
Arthur mach

W

Watson, Charles H mason
Delia M (Searles ho
Bernice E stu
Weaver, Elijah retired
*George E
Wellman, Joseph H far
*Clarence H fireman
*Hattie F chaser
William P bell boy
Beulah M ho
George R pl
Harold pl
Martha A (Drake ho
Witham, F A blk
Myra (Penney ho

Digitized by Google

Y

Young, Note stone cutter

Lillie E (Trask ho
Harry H pl

GARDINER R. F. D., NO. 10

C

Clark, Henry M far
Mildreth (Fitzgerald ho
Z Arabine tr
Inez M stu
William J pl
Ethel A pl
Pearl M pl
Viola M
Clark, Sarah (Stickney ho
*George T millwright
Henry M far
Coston, Eldora M (Mitchell ho
Florence E ho
*Everett L lab
Clarence W far

E

Emery, Elizabeth V (Thing ho
*Emma ho
*Mary E ho
*Georgie ho
*James E hairdresser
*John A far
Annie ho

G

*Gilman, Harry M foreman
Eldora M (Coston ho
Gray, William T car and far
*L Evelyn ho
*Susan O ho
*Charles M, foundry
Fred W far
Maude B ho
*Lula M pl
Edith C pl
Gladys A pl
Jennie C A pl

M

McGugin, Frank J far
Annie (Emery ho
Elizabeth A pl
Mary K pl
McKay, Elizabeth V (Emery ho

S

Stafford, J C far
Mary J (Ware ho
Frank far

Digitized by Google

T

Taylor, J H far
*William E hairdresser
Susan E (Gray ho
C Wallace far
*Lottie ho
Taylor, S P seaman
*S D seaman
*G S painter

W

Willette, Edward fireman
Vitaline (Roy ho
*Rosie ho
Alfred lab
Nelson pl
David pl
Edward pl
Marion pl
Francis
Lawrence
Paul

Hallowell, Maine, Post Office

A

Adams, Albert L carriage mkr
*Harry A cl
Lizzie H (Kebler nurse and ho
Ames, Charles E marble cutter
Florence ho
*Walter A contractor

B

Bishop, John retired

C

Cooper, Fannie pl

G

Getchell, Ruel B stone cutter
Florence (Ames ho

H

Hinkley, Fred A painter
Carrie A (Ames ho
George W pl
Fred A, Jr pl
Alice A pl
Curtis S pl
Pearle pl
Etta M

L

Littlefield, Edgar stone cutter
Mary (Foss ho
*Clarence hospial att
Earl sand paper mkr
Ray pl

Digitized by Google

R

Runnells, Hannah retired
*Mary ho
*Henry cook
Grace E ho

S

Stevens, George ferryman
Grace E (Runnells ho
Harold R pl

W

White, B T far
Ida B (Marr ho
Arthur L pl
Ray M pl
Gertrude

Togus, Maine, Post Office

A

Ayen, Elizabeth (——— ho
*George printer
Katie ho
*Lizzie ho
*Millie L. ho

B

Bailey, James W far
*Charles E elec
*Minnie V. ho
*Emma ho
Augusta (Gross ho
George W
Bennett, Elen, (Ross ho
*John A lab
Blocksdarff, Paul musician
Dorothea (Vanselow ho
Brooks, Mabel pl
Brown, Elizabeth (Winslow ho
*John blk

C

Carney, Michael vet
Martha (Ellis ho
Cloflin, A S vet
Mary A (Boyden ho
Crowell, John vet
Mary (Connors ho

D

Dietrich, George vet
*Mary C tel oper
*Rose G nurse
Agnes V milliner
Dougherty, Phillip naval vet
Rosa (Davis ho

Digitized by Google

F

Fairbrother, Charles A hairdresser
Adelaide B (Townsend ho
Flyn,Christopher vet
Ford, Martin tailor

G

Gardiner, Alonzo P far
Frances M (Pike ho
John H far
Gross, Hedwig M ho

H

Hall, Bradley vet
Mary (Coyle ho
William lab
Hall, William lab
Josephine (Boncher ho
Hanson, B F far
Julia A (Turner dress mkr and ho
Percy G asst P M
Hedemaik, Hekon musician
Caspara (Holvorsen ho
Frank pl
Lucile pl
Agnes pl
Walter
Roy
Hogden, Joseph vet

J

Jones, George F vet
Georgie A pl
Marion F pl

K

Keller, Sarah E (Chase ho
Cora ho
Kelley, Amelia F (Malloy ho
Elizabeth M pl
Kenney, Maude (Small ho
Clifton pl
Dana pl
Ina pl
Hazel
Kirk, Jane B McDonald ho
*Walter P O cl
Robert J musician
Isabel M stenog
Flora mailing office
Leander J pl
Kirkwood, H C vet
Annie F (Gray ho
Bessie G dress mkr
*Henry A mech and draft
Hugh F stu
Annie F pl
Knight, Lillian A (McMakins ho

M

Malloy, Amelia F (Moody ho
Thomas F cook
William H lab
*Phillip cook
Malloy, Thomas cook
Annie (Bruce ho
Marston, John car

Digitized by Google

McCarty, John vet
Martha (Parks ho
McMullein, John vet
Frances (——— ho
McNabb, E W vet
Elizabeth (Brown ho
Miller, George W vet

N

Newcomb, Saul L musician
Jane B (Kirk ho
Jennie M pl
Newman, Thomas M cl
Frances J (Cripps ho

O

Oakman, W S vet
Clara H (Crockett ho
Clara H bk kpr
O'Conner, Cornelius naval vet
Sarah (Raferty ho
O'Neal, Ellen (Bennett ho

P

Peck, Stephen vet
*Harry R R ser
Lizzie (Cutler ho
Pollock, Thomas retired

R

Reed, Charles vet
Addie (Nephew ho
Ross, Ellen (Goodwin ho
Ada ho
*Mabel ho
Rouse, Charles H cl
Katie (Morse ho
Charles E

S

Sherman, Henry F nurse
Marion F (Gillies ho
Spencer, Charles W vet
Mary K (Kelley ho

T

Taylor, Mathew P vet
*Calvin R R ser
*Annie ho
Robert far
Sarah E (Keller ho
Taylor, Edward H musician
May J (Hatcher ho
Gertrude L pl
Reginald C pl
Alfred H pl
Llewellyn C
Everett E
*Townsend, Mark H teamster
Octavia M (Peaslee ho
Adelaide B ho
Trask, James T far
Fred far

W

Wagner, J S car
Beulah (Wellman ho
Woodbury, Emeline (Dearborne ho

Digitized by Google

R. F. D. No. 2, Augusta, Me., Post Office

A

Adlay, Alphonso blk
Nellie M (—— ho
*Nellie ho
*Lorenzo lab
Sadie pl
Effie pl
Allen, John lab
Enie mailer
Rosie (Blanchard ho
Ruth pl
John pl
Byron
Allen, George P river driver
Eunice (Kennedy ho
George K pl
Ames, Russell stone cutter
Ames, George H sheriff
Alice (Evans ho
Carrie ho
Austin, W H far
Francis P (Young ho
Henry W
Walter L

B

Barrett, Warren far
*Thomas S paper mkr
*George N lab
Hannah M (Woods ho
Lottie M ho
Lincoln L shoe mkr
Blaisdell, C R far
Mary (Thomas ho
Fred H far
Blanchard, James W watchman
Martha E (Rice ho
*Ralph F elec eng
*Edith M ho
Blanchard, Rosie (Kennedy ho
Leland pl
Blanchard, Herbert W far
Jessie E (Lynds ho
Lester H pl
Edna A pl
Marion L
Mabel V
Blanchard, Charles F retired
Emma (Blanchard ho
Herbert W butter mkr
Willis E P O cl
Blanchard, Edwin H far
Charlotte A (Brown ho
*James E country treas
Brandt, Margaret M retired
Florence ho
*Glenwood J mer
*Elmer B painter
*Herbert W mer
*Alice M ho
Briary, Milton planter
Josephine (Smith ho
Brown, Eugene A far
Jennie L (Dunton ho

Digitized by Google

*Burton E shoe cutter
*Carrie Mae shoe vamper
Brown, Stephen W far
Hannah (Keith ho
*Mabel ho
Burbank, Susan (Hibbert ho
Walter R mill wk
*Arthur E printer
Alice M
Llewellyn far
Burbank, L H far
Nina A (Springer ho
Helen May
Burpee, Annie nurse

C

Carson, George W far
Annie G (Irving ho
Chase, William S far
*Maude ho
Abbie E (Winter ho
Fred M teamster
*Sam E mill wk
Willie A stu
Charles pl
Cheney, Frank S far
Etta L (Brooks ho
Earl pl
Guy pl
Mary pl
Church, Eliza (Moody ho
Ray E pl
Clough, Rufus retired
James A blk and far
Melvin O blk and far
Clough, Melvin O blk and far
Clara Belle (Hassen ho
Evelyn S
Clough, James A far and wheelwright
Nellie J (Blanchard ho
*Cowee, Annie M (Dalton
George F ins agt
Addie dress mkr

D

Dondero, Charles G far
S J far
Jennette (Richards ho

E

Emerson, Joseph lab
Augusta (——— ho
Erskine, John N far
Ida (Simmons ho
Ralph B pl
Raymond C pl
Sylvia Ruth pl
Ethell J pl
C Margueritte

F

Fairbrother, G W far
Sarah F (Brown ho
*Luther B mach
Charles A hairdresser
Mellen A elec
Fred E musician

Digitized by Google

Fowler, Alvin far
Angie (Williams ho
Willis A lab
Ruth M pl

G

Getchell, W E car
Susan A (McKay ho
W C car
John H eng
Reuel B stone cutter
George W painter
*Mary ho
Arthur E far
Getchell, John H eng
Alice E (Ames ho
Bertha M pl
Ruby M pl
G Cleveland pl
George W 2d pl
Getchell, George W painting
Florence (Labarrow ho
Mary pl
Dorris
Nathalie
Getchell, A E far
Albina, (Dixon ho
Ethel M pl
Maude E pl
Marion H
Grady, Julia (——— ho
Charles river driver
Grover, Channing L far
Delia M (Glines ho
Rosamond

H

Haskell, Mrs W E (Rolph ho
*Lizzie M ho
James W lab
Hasson, J H far
Ida E (Gilpatrick ho
Clara ho
Stella ho
Frank river driver
Hayes, J B far
Lucy W (Springer ho
Heath, Hannah retired
*Benjamin C saw mill
Daniel S far
Orrin far
Heath, Orrin far
Ida E (Prentiss ho
Harry E pl
Howes, Nancy (Small ho
*George T butter
Llewellyn H far
*Annie D phy
*Fred chair mkr
*Jennie ho
Hunt, J H far
Ann M (Hayes ho
Nellie M bk kpr and stenog
Chauncy W meat mer
*Marcia H ho
*Sadie E bk kpr and stenog
Hannah B stu

Digitized by Google

Hutchins, J L blk
Hattie B (Leighton ho
Elsie B

K

Keith, Mary D (Wood ho
*J Albert car
Mary E ho

L

Laiten, Martha (Packard ho
Almon P far
Horace N cl
Laiten, A P far
Annie M ho
Lothrop, Daniel far
Laura (Hughs ho
*James lab
*Mary ho
*Rufus lab
*William lab
*Rosie ho
Daniel lab
Olive pl
Warren pl
Leighton, Hattie (Blanchard ho
Hattie Isma stu
Esther Helen pl
Lougee, Arthur lab
Luce, George E lab

M

Mathews, Hazel
Merry, Albert S veteran
*Edwin R millman
Nancy (Howes ho
Meserve, H L lab
Elzaide L pl
Ora M pl
Newman

P

Packard, Noah G stone cutter
Mary A (Steves ho
*Sidney G civil eng
*Noah Edwin coble splicer
*Charles H coble splicer
William R U S ser
Packard, William R U S ser
Estelle E (Howe ho
Mildred
Partridge, Charles E river driver
Maggie S (Hamilton ho
Aubrey copyist
Powers, W Scott far
Annie S (Beals ho
Walter far
Grace ho

R

Robbins J F far
Mary E (Keith ho
*Pearle A ho
Archie L pl
Frank W pl
Lula E pl
Marcia E

Digitized by Google

Robbins, Charles E far
Florence (Durgin ho
Annie M folder
Rogers, Herman pl
Rollins, Mark L far and sheriff
Etta S (Flitner ho

S

Sawyer, Melinda J (——— ho
Laura ho
*Charles sea capt
*Ivory sea capt
*William lead burner
*Fred mason
*Milton ins agt
*Ernest U S army
Scribner, Orlando P far
Louise (Kempton ho
Gladys L
Seekins, W E tr
Jennie C (Longfellow ho
Clifford E pl
Smith, Ella ho
Lizzie pl
Pearl pl
Flossie pl
Smith, Elizabeth (Brown ho
Josephine ho
*Ella ho
*Grace ho
Springer, A A far
Lottie (Aldrich ho
*Jessie ho
Nina ho
Lucy ho
Springer, Caroline (Jacobs ho
Angevine ho
*Oliver far
*Henry mer
*Frank moulder
George moulder
Stevens, E C
State supt of pub bldgs
Emma L (Norcross
*Walter Lee cl
Stevens, Fred E painter
*Wallace stu
*Walter pl
*Ralph pl
Eliza (Church ho
Guy
Lee
George
Stone, Emma (Haskell ho
*George E hotel mgr
Swift, Henry M far
Mabel A (Hayes ho
Stella M pl
Gladys M pl
Lilla A
Melvin E

T

Tenney, James S car & far
Ann Elizabeth (Weeks ho
Toothaker, John E car
Gertrude F (Patterson ho
Percy E pl

Digitized by Google

Arthur E	pl
Guy E	pl
Trask, Larkin H	far
Fannie H (Bullein	ho
Trask, William	mason
Everett	pl
Stella (Hasson	ho
Harold	
Turner, F A	far
Lilla E (Ladd	ho
Nellie L	pl
Merle A	pl
Inez C	pl
Turner, Ingraham	retired
Betsy A (Marden	ho
*Palmer M	far
*Artemus	far
Julia	ho
*Etta	milliner
*Nellie	ho
*Wallace	ranchman
*William G	teamster
Tuttle, Charlotte (Dorman	ho

W

Walker, G W	far
Ellen (Dorman	ho
White, Henry E	far
Aguusta H (Haynes	ho
*Bertha L	ho
Georgia E	stu
White, Mary(———	retired
Henry E	far
*Fred H	shoe mkr
*Emma C	ho
Ella M	ho
Clara J	ho
*William	shoe mkr
Flora	ho
Winter, George	far
Maria F (Greeley	ho
*Bertha J	ho
*Nellie M	ho
*George A	hosp att
*Annie L	stenog
Winter, W W	far
Irene E (Bradstreet	ho
Edith E	ho
William W Jr	stu
Laura A	pl
Jessie I	pl

Y

Yeaton, Theodore H	far
Lizzie (Hayes	ho
*Florence	ho
*Della	bk kpr
Ernest L	pl
Blanche E	pl
Yeaton, J H	far and tax col
George A	salesman
Frank H	far
Yeaton, George A	salesman
Ada (Blake	ho

Digitized by Google

Go to BEANE'S Corner Drug Store

For LOWEST PRICES in Kennebec County
Just a sample of OUR LOW PRICES

	Reg. Price	Our Price
California Syrup Figs	$ .50	$ .38
Mellen's Food (large)	.75	.60
Farnham's Saw Palmetto, Buchu Lithia, Kidney Tablets	.50	.35
Atwood's Bitters (L. F.)	.35	.28
Kilmer's Swamp Root	1.00	.73
Paw Paw (Munyon's)	1.00	.75
Dr. Hill's Great Blood and Nerve Tonic	1.00	.75
Carter's Little Liver Pills	.25	.15
Dr. Williams' Pink Pills	.50	.38

We quote you above just enough prices to convince you that it pays to trade at

BEANE'S CORNER DRUG STORE
GARDINER, ME.

☞Send for our complete Price List, it will save you dollars

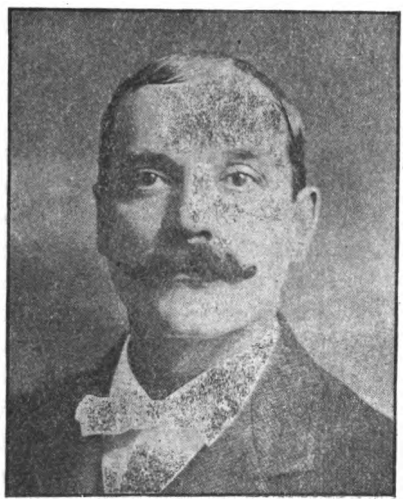

THE movement of goods from manufacture to our store and from store to the consumer is so rapid that nothing has a chance to lose its flavor. You will find it greatly to your advantage when in want of anything in the line of

GROCERIES
MEATS AND FISH

to give us a call. Goods and prices cannot fail to interest you.

ARTHUR W. PEASLEE

360 Water Street and
1 & 3 Brunswick Street

GARDINER, MAINE

Digitized by Google

RANDOLPH, MAINE

STREET ABBREVIATIONS: Cla—Clason street; Pl—Pleasant street; W—Water street; K'd'h'k—Kinderhook street; Cen—Central street; Mpl—Maple street; Mid—Middle street.

GARDINER POST OFFICE

A

Abbott, J W, lab — Cla St
Julia E (Marson — ho
Guy L — pl
Earl C — pl
Harvey E — pl
Ames, Fayette, — river driver 69 W St
Lizzie (Trufant — s wk
Ayer, Julia — retired
F A — hay dlr
Ayer, F A, hay dlr — 82 W St
Emogene (White — ho

B

Boitler, S, st mer — 78 k'd'h'k
Lena (Brisk — ho
Edward — st mer
Ida — ho
Isaac — st mer
Maurice — pl
Abram — pl
Simon — pl
Robert — pl
Baker, Goldie M — ho
Baker, W H, fireman — 23 Pl St
Anna J (Flitner — ho
Mildred F
Baker, B W — Prop Randolph Ex 80 W St
Yuba (Small — ho
Ethel M — tr
Bangs, Charles, lab — R F D 4
Emma (Knox — ho
Barber, Jesse, car — 11 Cen St
Edith (Gidden — ho
Ruth F
Barber, Robert, far — R F D 10
Eunice (Buzzell — ho
Edith R
Robert Jr — car
*Thomas W — elec eng
Jesse — car
*Frances — ho
Grace — ho
*Lillian — ho
Barber, Thomas — far
Barber, Jane — ho
Bartlett, Cora (James, ho — 16 Mpl
James W — lab

Digitized by Google

William A lab
Beckwith, Thomas, lab 54 Windsor
Mary (Lewis ho
*Alcha ho
Andrew lab
*Moody lab
John, shoe mkr
Beckwith, Andrew lab
Eva (Sutter ho
Mabel pl
*Benner, Elizabeth (Moore ho
Charles E steam fitter
Benner, C E, steam fitter 30 W st
Isabel (Babcock ho
Bixby, F E, shoe mkr 72 K'd'h'k
Gertrude (Harriman ho
Francis H
F Leslie
Black, Miranda A (Palmer ho
9 Mid
*Lewis M printer
Frank W painter
Black, F W, painter 71 W st
Olive (Dudley ho
Bertha L (Bailey shoe wk
Blackstone, F C, shoe wk
27 Windsor
Blair, Euphemia C (Merrow ho
8 Third
Blanchard, Everett L, lab 20 Maple
Eunice (Dodge ho
Blodgett, S (Marson, ho 9 Jewett
Ida E ho
Hannah J ho
*Garfield J far
Boudway, George, shoe mkr
66 K'd'h'k
Mellie (Peach ho
Muriel
Jesse
Lena
Bradstreet, L W, constable
74 K'd'h'k
Clara L (Kimball ho
Peter M shoe mkr
Eugenie E stenog
Hazel E pl
Bradstreet, Delia E (Reed
Leslie W constable
*Harry shoe mkr
Bragg, Archie, jeweler 23 K'd'h'k
Mabel F (Preble mill
Brann, W E Jr, grocer 3 Middle
L Mabel (Webber ho
Gladys M pl
Richard E pl
W Casper
Flora
Brewer, Oscar, truck 18 Pleasant
Sarah (Hinkley
Brisk, Joseph, junk dlr 158 W
Jennie (Woolwich ho
Mary C pl
Margie ho
Rosie pl
Dora
Annie
Brooks, S E, weaver 21 Maple

Digitized by Google

Effie L (Goggin ho
Harry W pl
Mildred H pl
Donald pl
Harold L
Brookings, J F, cooper 5 Pleasant
Ellen M (Hooper ho
Albert shoe mkr
Brookings, A H, shoe mkr 6 W
Gertrude (White ho
Arthur pl
Brown, Hannah (James ho
*Horace A porter
*Carrie S ho
*Ellen S ho
*Flora E ho
Brown, D B, car 53 Windsor
Annie K (Peaslee ho
Annie M ho
Charles A cl
Louis A
Brown, Edna ho
Brown, E A, cl 11 Pleasant
Ida F (Bickford ho
Brown, C F prop Randolph House 3 Bridge
Drussilla (Fish ho
Annie L dress mkr
Burbank, W R, mill 2 W
Elizabeth E (Hayes ho
Burke, C J, drug 21 Pleasant
Catherine (Winne ho
Vincent G pl
John W pl
Annie T pl
Alice I pl
Francis V
Lawrence
Buzzell, F E, painter 49 K'd'h'k
Delilah K (Derry ho
Ralph pl
Levina A pl
Buzzell, J H B, shoe mkr 54 Windsor
Leila (Nason ho
Elwin

C

Campbell, Duncan, retired 65 Windsor
*John cl
*Kate ho
Helen P (Freeman ho
Canter, J, mer 8 Pleasant
Annie (——— ho
Bennie pl
Hattie pl
Ned
Milton
Carson, C A, far 22 W
Mollie A (Perkins ho
Gretchen E
Carson, Mary E, ho 22 W
Casey, Richard, shoe mkr 3 Bridge
Caston, A B, truckman and far 57 Windsor
*Marion ho
*Holsa ho

Digitized by Google

*Fred E printer
*James far
Chase, G H, retired 63 Windsor
Melissa (Corliss retired
Willis W shoe mkr
Chase, A G 168 W
Blanche H (Redington
*Charles R supt soap Co
A Howard cl
Malcom pl
Chase, W W shoe mkr
63 Windsor
Annie B (Mitchell ho
Harold G shoe mkr
Lizzie M pl
Florence K pl
Mildred A pl
Cheney, H G shoe mkr
62 Windsor
Helen C (Austin ho
Lewis P pl
George H pl
Clark, A C, mer 6 Maple
Eleanor (Berry ho
Clark, L B, shoe mkr 6 Windsor
Grace (Jackson ho
Clark, Benjamin retired
8 Clark ave
Lizzie (Watson ho
Jennie ho
Clark, Nellie (Dillon, ho
36 Windsor
Carrie D pl
Annie F pl
Clark, Mrs William (Ireland ho
9 Pleasant
Clark, C E supt ice house
26 Central
Emma A (Lord ho
Arabine H pl
C Elwin Jr pl
Clark, Helen, tr 3 Third
Cobb, Lizzie S (Pierce seamtress
3 Third
Ina E tr
Coffee, Mary (Sullivan ho
John W lab
Colburn, J T car
Collins, Emarylla (Kendall retired
72 W
Nella ho
*Fred eng
Collins, Flora (White 5 Maple
Bessie M tr
Connor, E B, liveryman 78 W
Ella J (Gaslin ho
Lottie G stu
Cooper, Mary W
Cooper, Adelaide
Cooper, Noah, car 34 K
Mary (Hoyt ho
*Alton M shoe cutter
*Charles E shoe cutter
Cora F cl
Leslie pl
Grace pl
Harry pl
Ella

Digitized by Google

Corbin, Jerome, retired
61 Windsor
George seaman
William boat eng
Corbin, William, boat eng
61 Windsor
Josephine (Albee ho
Mary Maude shop wk
Harold stu
Cox, Victoria L (Bailey ho
19 Windsor
*Herbert B supt L S & I
*Nellie court rept
Cummings, J L, moulder
32 Windsor
Maria (Nolan ho
Maria A tr
Mary stu
Anna pl
Cutts, Fred, lab 29 K'd'h'k

D

Danforth, F J, eng 27 W
Nella (Collins ho
*Mabel E ho
*Charles F victular
Davis, Ida (Lint ho
Lois W pl
Day, Hattie ho
Day, Frank saw mill
Derry, Myra G, seamstress 12 W
Derry, Daniel, far 10 W
Lizzie (Steel ho
Harrison stu
Derry, G F, cook, 50 K'd'h'k
Martha A (Wright cook and ho
Dillon, Nellie (Bremner ho
*William J mill
Dixon, Soul, junk dlr 14 Pleasant
Mille (Musicant ho
Annie ho
Sophia ho
Jake junk dlr
Mamie ho
Joseph pl
Maurice pl
Doe, Belle (Cole ho
Annie M tr
*William A meat cutter
Dorr, Wilford M, harness mkr
25 Pleasant
Katie (MacNulty ho
Mamie pl
Douglass, C E, lab, 11 K'd'h'k
Clara A (Plummer ho
Arthur E pl
James H
Douglass, W W, river driver
13 K'd'h'k
Adelbert L
Douglass, Elias retired
*Lizzie ho
*Mary ho
Villa ho
*Otis bk kpr
Douglass, Lucinda B (Campbell ho
42 Windsor
*Frank truck

Digitized by Google

*Nellie ho
George cl
*Hattie ho
Dow, J W, hostler 83 W
Joanna (McCurdy ho
Mary E pl
Clarence L
Dowling, Louisa shoe mkr
Dowling, Mrs. E J (McDonald ho
15 Middle
Catherine bk mkr
Mary cl
Daniel pl
Dowling, James lumber surveyor
23 School
Margaret (Burke ho
George T shoe wk
M Teresa milliner
John C stu
Margaret l pl
Fred C pl
Benedict G pl
Dowling, Melvin ice man
13 Middle
Mary (Burke ho
Thomas pl
Charles pl
Florence pl
Duffy, James, shoe wk 41 Win
Louisa (Defoye shoe wk
Duffy, A F, car 1 F
Louise shoe wk
Harry traveler
Ernest shoe wk
Kathleen pl
Dunn, Harry hair dresser
68 K'd'h'k
Carrie (Buzzell ho
Dunning, F H, var mer 8 Jones
Grace S (Vincent ho
Vincent H stu
Dunton, Lydia, retired 5 Pine
*Marlora ho
Marcellus blk
Jennie L ho
Cora ho
*Abbie ho
*Orravill M mer
Belle M shoe wk
Dunton, Marcellus carriage wkr
50 Middle
Etta W stu
Ida E (Ware ho
Leona E

E

Eastman, G W hardware dlr
66 W
Mary E (Merrill ho
Mildred milliner
*Amy ho
Howard W pl
Elmes, Addie inv
Emery, G E, filer 18 W
Alma S (Cutter ho
Frank C reporter
Ida bk kpr
Theodore pl

Digitized by Google

F

Fitzgerald, Zeldia (Lewis nurse
3 K'd'h'k
William E lab
Mildrith ho
Fitzgerald, W E, lab 3 K'd'h'k
Nellie (Swift ho
Lillian pl
Flagg, Lewis L, laundry 2 Windsor
Mabel (Ladd ho
Earl L pl
Fred W pl
Willie A
Flagg, Amanda H (Frost ho
L L laundry
Flitner, Mary (Goodwin retired
19 Maple
Kate tr
Julia tailoress
Anna ho
Lizzie tailoress
Folsom, Ann (Dammon retired
*Frederick sail mkr
*Leonard mach oper
*Elery H hairdresser
Bertha ho
*Foss, Agnes M bk
Fossett, G A, mason 35 Winter
Alice H pl
Foster, Joseph, lab R F D 4
Lizzie (Clair ho
*Anna M ho
Alfred lab
John R pl
G William pl
Foster, Ernest pl
Fowler, Carrie (Thomas
ho and dress mkr 7 Winter
Fowler, Grace pl
Freeman, Helen P (Baker ho
*Charles M paper mill
Friedman, Oscar st mer
78 K'd'h'k
Ida (Baitler ho
Friedman, Max St mer 156 W
Jennie (Friedman ho
Leo

G

Gardiner, A E, lumberman 20 W
Mary E (Garmley ho
*Gertrude J ho
Garland, Sarah C Moody ho
81 K'd'h'k
*James E elec r r ser
Walter A ice cutter
Gaslin, Emeline (Hutchins
retired 78 W
Ella J ho
Gassner, Vesta V (Dow ho
7 Third
Glidden, Helen M (Johnson ho
11 Central
Edith ho
*Stella G ho
*Homer C ranchman
*Ruth H nurse

Digitized by Google

Glidden, Donald retired
19 K'h'h'k
*Mary E tr
*Walter T mer
Elizabeth (Quimby ho
Goggin, William, lab 12 Elm
Rebecca (Harris ho
George W lab
Samuel E lab
Effie ho
Percy shoe wk
Fred weaver
Albert stu
Goggin, S E lab
Delia (Bangs ho
Willie pl
Goggin, Percy shoe mkr
Jennie (Simpson ho
Harold
Goggin, G W, pulp mill 62 K'd'h'k
Susan (Lewis ho
Lee W pl
George V pl
Annie H
Goldberg, Lewis, mer 30 K'd'h'k
Sarah (——— ho
Max st mer
Robert st mer
Mamie pl
Isaac pl
Abram pl
Sophia pl
Samuel pl
Lena

Goldberg, J S, rag dlr 6 Pleasant
Bessie (——— ho
Annie
Goldberg, Max, jun dlr
10 Pleasant
Jennie (——— ho
Fannie pl
Lena pl
Harry pl
Susie pl
Abram pl
Goldberg, Frank junk dlr
1 Windsor
———(Fineberg ho
George pl
Harry pl
Annie
Goldstein, L, grocer 23 K'd'h'k
Sophia (——— ho
Abraham pl
Sadie pl
Ida pl
Harry pl
Goldsmith, W H, r r ser 150 W
Bertha (Dowling ho
Irene pl
Goodine, Ida, ho 2 Tobey
Mary A
Gertrude M
Goodspeed, L W trial justice
68 W
Georgie A (Goodwin ho
*Willis E private sec
*Harry W phy

Digitized by Google

Ernest L stu
Goodwin, John, grocer 64 W
Octavia (Hayward ho
*Grace A stenog
*Alice M stenog
*Philip R prof civil eng
Gordon, Wesley, hostler 91 W
Gordon, Maurice junk dlr 6 K'h'd'k
Ida (Silverman ho
Samuel
Gordon, Priscilla A (Goodwin boarding 2 Tobey
Ida ho
Irving L lab
George W lab
Gordon, I L, lab 2 Tobey
Laura L (Page ho
Gove, A E, shoe wkr 148 W
Susie M (Cheney ho
Nettie pl
Gove, C M, mill wk 3 Bridge
Emma M (Kemis weaver
Gray, Joshua, far 75 W
*George L cl
*Louisa L ho
Sophia L (Tripp ho
Gray, E F, car mkr 133W
Grant, C J, shoe wkr 44 K'd'h'k'
Inez B (Doone ho
L Edward pl
J Bernard pl
Donald B
Grant, J W, U S ser 41 Windsor
Elizabeth (Stallings ho
Grant, William, grocer 27 Windsor
Ann J (Philbrick ho
Gray, John, retired 1 Middle

H

Harriman, J J, far R F D 4
Harriet (Brann ho
*Fred M far
*John F car
Alvin B far
*Flora A ho
Edward J wool spinner
Gertrude ho
Harriman, E J spinner
Edwin J pl
Helen J pl
Harriman, Sadie E shoe wk
Hart, Levi J pl
Hartley, C F, lab 12 Pleasant
Ida M (Laing ho
Harvey, Jennie——— ho
Haskell, S G, public carriage 30 Central
Caroline C (Glidden ho
Caroline G copyist
Hatch, C E, lab 123 W
Elizabeth (Cail ho
Charles L pl
Grace Z pl
Jennie M
Hathaway, F A optician 43 Windsor
M Lillian (Moody ho

Digitized by Google

*Ray M r r ser
H Guy stu
Ruth M pl
Leora L
Hayes, J B, far 16 W
Helen A (Bemis ho
*J Arthur chemist
Hayes, J D hair dresser
17 Pleasant
Susie (Sanborn ho
Altena pl
Heath, Effie M (Jackson
48 B Windsor
Fred shoe mkr
Myra copyist
Charles cabinet mkr
Iva pl
Ralph pl
Heath, F E, shoe mkr 3 Pine
Alice (McKinney ho
Heath, Florence, pl 3 B
*Hildeth, Richard, eng 25 School
Lavina (Berry ho
Paul pl
Beatrice
Ethel May
Hilton, Manley, lab 20 Maple
Etta (——— nurse
*Blanche ho
*Edith ho
Howard pl
*Hinkley, Mae E nurse
Hinkley, J W, car 59 Windsor
Margaret (Briery ho
*Gussie P stu
John W pl
Roscoe pl
Holman, E A, mill wk 27 K'd'h'k
*Malinda ho
*Annie ho
*Benjamin mill wk
*Irving fisherman
Nellie (Page ho
Houstins, Charles shoe mkr
Howe, Ida (Hoyt ho
Hoyt, Ida (Waterous, ho
R F D 10
Melvin E far
Hunt, L W 172 W
Harriet A (Moore ho
*Arthur W mech
Alice M milliner
Hattie M ho
Ethel A stenog
Lillian M stu
Hunt, F F, river, driver 10 Third
Blanche M (Corson ho
Ruth pl
Pearl pl
Leland
*Hutchins, Philomelia A (Green tr
Hutchinson, Etta (Fogg ho
14 Maple
Maurice A far
Fred A
Hysom, D F, car, 56 K'd'h'k
Drusilla (Potter ho

Digitized by Google

J

Jackson, Ann (Tibbets, ho
48 B Windsor
Joseph H team
James, J W, far 84 K'd'h'k
Fannie V (Jones ho
*Ethel W ho
John R shoe mkr
Winfield B R R ser
James, Fannie V (Whitehouse ho
Nellie E ho
James, W E, lab 76 K'd'h'k
Elizabeth E (Whitehouse ho
James, S L, lab 69 Windsor
Effie M (Sturgiss ho
Alice E weaver
James, Statira (Blodgett ho
9 Jewett
James, Nellie 2 Clason
James, C V lab
Ida E (Pottle ho
Bertha M pl
Garfield V pl
James, Mary E, ho 96 W
Lewis W weaver
Jewett, Ralph, real estate 8 Maple
Johnson, Albion, far 58 K'd'h'k
Delia (Bradstreet ho
Etta cl
Helen bk kpr
Johnson, Lizzie M (Russell ho
11 Windsor
Jones, D H teamster 42 K'd'h'k
William D teamster

K

Keen, William, shoe wkr 3 Bridge
Kendrick, C L carriage trimmer
9 Pleasant
*Lillian ho
Kersey, George fireman 3 B Third
Kersey, Lizzie ho
King, Lewis, car 64 K'd'h'k
Lenora A ho
King, J M shoe mkr
Knight, J W mill foreman
Lena (Wilson ho
Helen M pl
Ralph E pl
Eleanor B pl
Charles A pl
Earl C
Knight, Addie ho
Konkelman, Fannie J (Kimball ho
7 Maple

L

Laberee, G B, grocer 20 Elm
Hattie (Ford ho
Gladys J pl
Lacy, J D, mer 125 W
Elizabeth (Blagdon ho
Lamb, B V, far 33 Windsor
*Helen S cl
Matilda E (Weymouth ho
*Eugenie F ho
Bert E phy
Lambert, F E, far R F D No 10
Lillian E (Green ho

Digitized by Google

Donald G pl
Lavine, Maurice junk dlr
17 K'd'h'k
Jennie (——— ho
Max junk dlr
Phillip junk dlr
*Rosie ho
Harry junk dlr
Lewis Jr junk dlr
Mike junk dlr
Benjamin junk dlr
Joseph pl
Ida pl
Annie pl
Jennie pl
Lawrence, Caroline B (Stilphen ho
6 Pine
*Elmer E harness mkr
Lawton, S W, R R ser
46 Windsor
Dora M (Hewett ho
Leavitt, L B, shoe cutter 4 W
Nellie M M (Marson cl and ho
Charles W F pl
Leeman, E E, shoe mkr 4 Jones
Anna F (Prentiss ho
*Leighton, C H eng
*Alice M ho
Levin, Phillip, junk dlr Pleasant
Cilie (Goldberg ho
Susie
Charles
Lewis, S W, far and dairyman
R F D 4
Mabel E (Chamberlain ho
Laura
Warren
Littlefield, William, harness mkr
58 Windsor
May C (Mooers ho
Everett pl
Madeline pl
Littlefield, Sarah J (Campbell ho
34 Windsor
Longfellow, Mary J (White
Lord, Mary E (Filtner retired
Emma A ho
Lord, Amanda H (Flagg ho
15 Pleasant
*Charles F delivery wagon
Willie B shoe mkr
Lowell, C W, clerg 34 Central
Bertha (Folsom ho
F Wallace pl
Ludwig, Lewis shoe mkr
Lynn, Gertrude (DeCosta ho
5 Second

M

MacFadden, Herbert shoe mkr
20 Windsor
Elizabeth (Frost ho
Marley, Annie weaver
Marr, John, lumber contractor
45 K'd'h'k
Evelyn (Perry ho
*Walter H elec
Julia A cl

Digitized by Google

Marriner, Myrtie dress mkr
Marrow, M F, car 5 Free
*Mildred ho
*Herbert elec
Ella (Whitman ho
Ward S stu
Marson, S D, retired 9 Maple
Marson, Lydia C upholstress
Marson, Florette W ho
Marson, Robie G shoe wkr
6 Third
Mary (McCurdy ho
Marson, Warren, retired 4 W
Charles Warren car
Marson, C W, car 4 W
Annie (Albee ho
Nellie M cl and ho
Marston, H lab
McAdam, Daniel, mech 3 Pine
Josie (Vickers ho
Mary M pl
Helena G pl
Bernetta C pl
Helen C
McBurnie, Harry, shoe wkr
19 Cen
Carrie E (Mitchell ho
H Wilfred
McCurdy, H M, tinsmith 27 Pl
Frances (Hinds ho
McCurdy, William shoe mkr
McDonald, J. A, lab 12 Cla
Catherine (Marley ho
Mary T pl
George F pl
McDonald, Edward, lab 15 Mid
McDonald, Joseph, fireman
44 Windsor
Margaret (Kervin ho
John pl
McDuffie, Daniel, lumberman
62 W
Sarah E (Stevens ho
*William S sea capt
McKenna, Augusta (Wells ho
7 Second
John J shoe mkr
McKinney, Mary (Welch retied
3 Pine
Meady, F H, sea capt 46 K'd'h'k
Floretta M (Chapman ho
Hope H pl
Meady, S B, retired 47 K d'h'k
Susan A (Bailey ho
Frank H sea capt
Wilbur S cl
Mesereve, Plummer, car
3 Bridge
Meyers, Joseph S, Stmer 154 W
Rebecca (Slom ho
Goldie
Miles, A W foreman s s
52 Windsor
Camelia (Brackley ho
Adelbert L pl
Gladys pl
Miles, F L shoe mkr
Pearl (Wood ho

Digitized by Google

Miller, Walter, shoe wk 51 Windsor
Ora (Kittridge ho
Mintz, Phillp, lab 15 Jewett
Sarah (——— ho
Samuel pl
Max pl
Maurice pl
Mary
Mitchell, Frances M dress mkr
6 Mitchell
Monaghan, Frank musician
40 Windsor
Bertha stenog
*Bernard
Charles shoe mkr
Alice ho
Catherine (Cameron ho
Stephen pl
Catherine pl
Raymond
Moody, C B real estate broker
Fannie C (Howe ho
Moody, Willis, far 3 Windsor
Emma (Hammond ho
Charles R R ser
Muriel pl
Hazel pl
Alton
Moody, Mrs R C (Wellman ho
43 Windsor
*Fred C mer
M Lillian ho
Moody, Sophia (Page boarding ho
81 W
*Isa Frances ho
Moore, Harriet L (Hutchinson ho
11 Second
*Charles A chief eng
Walter E grocer
Kate E dress mkr
Moore, W E, grocer 11 Second
Ritta (Merrill ho
Ernest M pl
Isabel M
Moore, G W, car 56 Windsor
Caroline A (Mooers ho
May C ho
*Georgie A ho
Ella L ho
Moore, Mrs David (Leavitt retired
30 W
*Elizabeth ho
Moore, Mrs Albert (Stone ho
*Albert E artist
*Fannie S bk kpr
*Wesley C elec
Morang, J K, lab 26 W
Grace (Snitter ho
Pearl pl
Thalma
Gertrude
Morang, A W bridge tender
11 Mid
Harriet A (Tyler ho
*James A pl
Ray E pl
Morang, John elec R R ser
45 K'd'h'k

Digitized by Google

*Bessie L ho
*Georgie E ho
Emma S (Dudley ho
*Ralph W tel opr
Morang, Sarah E retired
Morang, Sarah (Kellsa retired
11 Mid
*Anna ho
Augustus W
Susie S ho
John K lab
Morgan, George shoe mkr
71 Windsor
Etta (Allen ho
Ethel pl
Eugene pl
Nellie pl
Burleigh
Alton
Morgan, Walter shoe mkr
38 Windsor
Alice (Dowling ho
Hazel
Moulton, Catherine (Shaw retired
176 W
Oliver H millman
Warren S millman
Joseph millman
Olive ho
*Catherine ho
James far
Moulton, Georgie A (Bailey ho
63 K'd'h'k
*Oliver E millman
*Susie L ho
Moulton, Joseph millman
160 W
Della K (Lawrence ho
Rachel tr
Murphy, George, cl 7 Pl
Sarah (Springer ho
Muriel pl
Murray, J M, car 8 Cla
Josephine (Carrow ho
*William shoe mkr
*Mary Emma ho
*Annie P waitress
John L tel opr
*James A shoe mkr
Amelia ho
Charles E pl

N

Neal, Eugene, team 5 Third
Rose (Chisholm ho
Perley
Everett
Noyes, Cora C ho

O

Oban, Henry, R F D 10
Silina (Richard ho
Henry R lab
Osborne, Warren, river driver
12 W
Nellie (Derry ho
Effie Julia pl

Digitized by Google

P

Page, J H, lab 11 Jewett
Minnie L (Hutchinson ho
Chester H
Page, Melvin, lab 152 W
Mattie E (Manson ho
John pl
Peacock, C C, seaman 29 K'd'h'k
Alna (Gahan ho
Littie A ho
Walter C seaman
Peak, Emma N (Peaslee cl
9 Second
Palmer, C J, lab 7 Jones
Ella A (Bangs
seamtress and ho
Palmer, Elizabeth A 9 Mid
Palmer, Warren, far 96 W
Mary E (James ho
Parmenter, Ruel, lab 9 Cla
Alice (Heath ho
Delia pl
George pl
Patterson, Hannah J (Brown ho
73 Windsor
C Winfield lab
Delia L shoe shoe
Peaslee, H W, grocer 9 Third
Addie (Law ho
Roy W pl
Agnes
Peaslee, Annie L Wingate ho
9 Second
Peaslee, Oliver, night watchman
8 K'd'h'k
Esther (Torrey ho
Henry pl
May pl
Olive
Ethel
Peaslee, Flora E (Fassett ho
20 Pl
*Walter S shoe mkr
Edith M shoe mkr
Peaslee, Nancy (Goodwin ho
9 Second
*Addie B ho
*Mary ho
*Warren car
*Ella ho
*Abbie ho
Charles car
Annie ho
Emma N cl
*Lincoln carriage painter
*Lorenzo clothing repairer
Pelkey, F W, mill 26 Windsor
*Lizzie E (Stevens ho
*Ida J ho
*Lizzie E ho
*A Merle pl
Perry, L A, miller 76 W
Albina (Preble ho
Lester E pl
Frances G pl
Alton C
Philbrick, Lenora S pl

Digitized by Google

Plummer, Mary E (Blodgett, ho 18 Mpl
Charles M
Clara A ho
James O shoe mkr
Arthur N lab
Potter, Drusilla (Allen, ho 56 K'd'h'k
Elsie M shoe wk
Edmund C pl
Olive A pl
Potter, Sidney lab
Pottle, David retired
Pottle, Ida E (Blodgett ho
Otis R shoe mkr
Powers, Oscar A hairdresser
Powers, Georgie (Philbrick ho 22 Windsor
*Jennie E milliner
Preble, A F, mer 15 K'd'h'k
Nellie (Hopkins nurse
Mabel F dress mkr
Purdy, F S, foundryman 56 Windsor
Ella L (Moore ho
Carrie S ho
Pushard, John, lab 36 K'd'h'k
Hattie (Rankins ho
Albert pl
Tina M pl
Alice pl
Pushard, Marcia, ho 16 Windsor

R

Rafter, Fred, dentist 142 W
Anna (White ho
Constance
Rafter, James, hardware mer 58 W
Blanche (Lawrence ho
*Rafter, Madeline stu
Rafter, William stu
Redington, Mary V ho
Redington, Delia A bk kpr 168 W
Reed, John lab
Reynolds, Alfonzo saw mill
Ruth (Plant ho
Reynolds, F F shoe mkr 54 K'd'h'k
Amy B (Savage ho
Rhines, Samuel, truckman 175 W
Mary A (Groves ho
*Vinnie D shoe shop wk
*Isa Dora ho
*Bert H eng
Maud L s s wk
Robbins, L W, supt and tr 55 Windsor
Annie M (Brown ho
Roberts, A E, cook 52 K'd'h'k
Mary (——— ho
Estelle pl
Helen pl
Howard pl
Lawrence
Rogers, W J, drummer 60 Windsor

Digitized by Google

Grace (Hersey ho
Victor C
Rollins, Sarah C (Garland ho
81 K'd'h'k
Rosenzweig, M, butch 60 K'd'h'k
Sarah (Quint ho
Benjamin pl
Mary pl
Louis
Ida
Rachel
Rowe, Elwin M, blk 1 Windsor
Rowe, Flora F ho

S

Sanborn, Susie (Morang ho
*Edna ho
Savage, Jacob, lab 54 K'd'h'k
Mary E (James ho
*Moncere lab
*Charles H special police
*Albert lab
Savage, Abram saw mill
32 K'd'h'k
Willard F R R ser
Savage, W F, R R ser 32 K'd'h'k
Minnie G (Dudley ho
Pansy M pl
Savage, J W, hostler 123 B W
Hannah (Blodgett ho
Schonland, Mary F (Gove ho
Sherman, D H, cooper 74 W
Caddie Z (Foss ho
Fuller G pl
Helen F pl
Owen F
Sherman, F G, cooper 6 Jones
*Clara A ho
Daniel H, cooper
George B steam fitter
Sherman, Mary T ho
Sherman, William, truck 81 Win
Rose (Taylor ho
James E, saw mill
Forest laster
Julia weaver
Cyrena weaver
Herbert pl
Willie pl
Stephen E
Slosberg, Abram, junk dlr 1 Third
Annie (Dion ho
Joe pl
Lena
Slosberg, Louis, St mer 1 Third
Sophia (Dion ho
Charles
Harry
Slosberg, B, junk dlr 27 Windsor
Rosa (——— ho
Reuben pl
Rebecca pl
Ina pl
Katie pl
Sadie pl
Etta
Charles
Slosberg, Max, mer 2 Windsor

Digitized by Google

Rebecca (Abrams ho
Harry pl
Bennie pl
Mary pl
Ida
Smith, Arthur shoe mkr
Smith, Elden, shoe cutter 7 Mpl
Abbie (Galishan ho
Grace
Snow, W F, M C yd master 5 Mid
Mellie M (McCarty ho
Don candy mkr
Stevens, Mrs Caleb (Clapp retired
144 W
Eleanor B
*Caroline A ho
*William S B bank cashier
*Mary C ho
Steward, John, mer 126 W
Stilphen, Arthur shoe wk

T

Tarbell, Sarah M (Ireland seamtress
Tarr, Maud ho
Tasker, D S, retired 118 W
Delia (Davenport retired
A R fireman
Charlotte stu
Tasker, Eleanor (White, ho 5 Mpl
*Dwight L victular
Tasker, E D, liveryman 140 W
Frances (Pottle ho
*Albert clothier
*Marion tr
Harold E liveryman
Taylor, Charles E hairdresser
Taylor, George, team 7 F
Lizzie (Barrows
Florence pl
Theobald, George, saw mill
70 K'd'h'k
Lavina (Reed ho
Jennie milliner
Thomas, Carrie (Gray, dressmkr
17 Windsor
Lottie milliner
Charles hackman
Thomas, Georgie (Powers ho
22 Win
Leata pl
Thompson, A P, cabinet mkr
116 W
*F B
Rose A (Alley ho
*Lena A ho
Tibbetts, O C,
confectioner and victular 92 W
*Ethel I ho
Tobey, Aren F, grocer 3 Mpl
Belle (Doe ho
Toman, W J, shoe wk 6 Mitchell
Frances (Murray ho
Mary E pl
Kathleen F pl
Rose M
James L
Towle, C H, hairdresser 101 W

Digitized by Google

Towle, S C, fruit and confectioner 85 W
Madeline M Pettigrew ho
Percy R stu
Trask, E W, retired 31 Windsor
Harvey E cl
Trask, H E cl
Grace (Barber ho
Richard
Tripp, S L (Jackman ho
*Henry O far
Tuttle, Nathan, lab 9 K'd'h'k
Delia (Reynolds ho
Eben lab
*Charlena ho
Emma ho
Grace pl
Lee pl
Tuttle, Eben, painter 28 K'd'h'k
Edith A (Kidder ho
Harold R pl
Lillian C pl
Tyler, W F paper hanger 57 K'd'h'k
*Mae G ho
*Blanche ho
Ella (Ashton ho
Estella ho
Arthur K P painter
Tyler, Annie (Eastman ho 2 Court
Charles lab
Tyler, Harriet A (Goodwin ho
*Mary G ho
*Blanche L ho

W

Wakefield, A B, lab 121 A W
Hulda (Thomas ho
James E lab
Ward, Maude H waitress
Waterhouse, George saw mill 7 Cla
Ralph pl
Sophronia (Brown ho
Clara pl
Wesley pl
Aroline
Weaver, Fred, shoe wkr 79 W
Ethel (Smith ho
Catherine
Webber, Fred, mer 8 Clark
Jennie (Clark ho
Harold C
Webber, T E, harness mkr 8 Mid
Flora M (Dodge ho
Fred mer
*Daniel mer
*Frank far
L Mabel ho
*Jennie M ho
Webber, Scott hairdresser
Wentworth, Emma C (Bachelder ho 48 A Windsor
White, Eliza J (Trafton, ho 7 Mid
Fred A R R sta agt
White, Etta C (Caston retired 3 Pl
Ralph C cl

Digitized by Google

White, R C, cl 3 Pl
Isabel (Cliff ho
White, Lois (Morton, ho 6 W
Gertrude ho
*Ray M bk kpr
George A shoe mkr
Whitney, S W, painter 3 Windsor
Eliza S (Metcalf ho
*Lillian E ho
Lester A shoe mkr
Whitney, L A, shoe mkr 3 Windsor
Virginia M (Burgess paper cutter
Whitten, Wilbert E, car 28 Windsor
Annie (Richardson ho
Vena M pl
W Avery pl
Willey, Lennie A (Church, prop r r ho 105 107 W
Walter A cl
Williams, L J, mach 79 Windsor
Lettie A (Huntington ho
Williams, D R, eng 25 Windsor
Annie Hughes ho
Beatrice pl
Williams, Ethel T pl
Williams, Alice C pl
Williams, Robert H pl
Wingate, Emma (Glayier, retired 9 Second
*George R lumberman
*James S far
Annie L ho
Winslow, H S, boot and shoe mer 6 Windsor
Katie M (Hodgkins ho
Winslow, O A, far 8 W
Carena (Dunton ho
Emily May stu
Wright, Martha A (Masterman ho
*Maud A waitress
*Linda A box mkr
*Alonzo far
*Burdele, far
Wyman, Lizzie (Gahan ho
*Abbie S seaman
*Albert S
Ada A ho
Yuba E ho

Y

York, C W, painter 40 K'd'h'k
Fred S painter
*Etta M ho
Nellie D (Stickney ho
Annie Louise ho
Asa G painter
*C Edwin painter
Albert L painter
Elmer shoe mkr
Bessie F pl
York, Asa, G painter 38 K'd'hk
Ida (Davis ho
Pearlie A

Digitized by Google

"If Nason Makes Your Clothing It Fits"

Suits made to your measure
$16.00; 18.00; 20.00 to 40.00
Trousers, $5.00 to 10.00 ¶ ¶

HUNDREDS OF STYLES IN WORSTEDS, CASSIMERES, SCOTCHES, CHEVIOTS AND SERGES TO SELECT FROM

WORK AND FIT GUARANTEED

CHAS. H. NASON
Merchant Tailor

257 Water Street AUGUSTA, MAINE

Frank R. Partridge, Apothecary

Prescriptions a Specialty. Endorsed by Physicians and the Public for Skill, Care, Accuracy and Cleanliness.

PROPRIETOR OF

Temple Pharmacy

Foot of Winthrop St.
Cor of Market Sq.
In the Allen Block

AUGUSTA, MAINE

Telphone 233-3

A safe place to buy all goods sold by Druggists, at the Lowest Prices

A complete stcok of Pure Medicines, Trusses, Suspensories, Supporters, Toilet and Fancy Articles and all goods usualy sold at other first-class Drug Stores

Digitized by Google

Have You a Stomach Trouble?

WE guarantee Dr. Bronson's Dyspepsia Tablets to give you relief and cure Dyspepsia, Indigestion, Heartburn and any kindred troubles. If you do not receive any benefit after trying a box of these Tablets we will give your money back. In the short time that we have had the agency for these Tablets the demand has constantly increased; and if you will call at our store we can refer you to people who have used them with the best of results. Price 25c.

Prepared by the Bronson's Med. Co., St. Louis, Mo.

FOR SALE ONLY AT

JACKSON BROS.'

Drug Store

ALL PATENT MEDICINES AT CUT PRICES

GARDINER, MAINE

E. L. STAPLES MELVILLE SMITH W. E. MOODY

STAPLES, SMITH & MOODY

High Grade Pianos & Organs

ALSO MUSICAL MERCHANDISE OF EVERY DESCRIPTION

STORES: PORTLAND, AUGUSTA, LEWISTON, ELLSWORTH, ROCKLAND

Music Hall, 184 Water St.

AUGUSTA, MAINE

PHONOGRAPHS AND VICTOR TALKING MACHINES

Digitized by Google

NON-RESIDENTS

A

Adams, Emma (Lint Gardiner
Adams, Hattie V (Hatch Gardiner
Adams, Alora (Curtis Gardiner
Adams, Harry A Bar Harbor
Adlay, Nellie (Baker Hallowell
Adlay, Lorenzo Augusta
Aliff, Peter
Aliff, George South Gardiner
Aliff, Alice (Rand 241 River street
Cambridgeport, Mass
Allen, Sarah L 296 Water street
Gardiner
Allen, Enie Farmingdale
Ames, Walter A 2523 Duport ave
North Minneapolis, Minn
Ayen, George
Ayen, Lizzie (Gibbs
Somerville, Mass
Ayen, Millie (Atkin Lowell, Mass

B

Bailey, Emma (Crocker
East Pittston
Bailey, James 164 West 79th street
New York
Bailey, Augusta (Lewis
Farmingdale
Bailey, Ella L (Pulcifer Whitefield
Bailey, Edward D Joyce
Bailey, Emma M (Bartlett
Damariscotta
Bailey, Lill (Chaney Whitefield
Bailey, Blinnie F Whitefield
Bailey, Charles E
Washington D C
Bailey, Minnie V (Musselman
805 7th street
S W Washington D C
Baker, Frank H 141 Essex street
Boston
Barber, Thomas Jr 93 Beech ave
Melrose, Mass
Barber, Frances (True
32 Church street, Gardiner
Barber, Lillian (Howe
15-2 Highland ave, Everett, Mass
Barrett, Thomas S Gardiner
Barrett, George Auburn
Beckwith, Harry W
217 Newbury street, Portland
Beckwith, Abner A Portage Lake
Beckwith, Simon Kingman
Beckwith, Alcha (Redicker
Kingman
Beckwith, Moody Kingman

Digitized by Google

Benner, Elizabeth 628 Mass. ave Boston
Bennett, John A Fairfield
Birmingham, Mary (Nolan 44 Grampian Way Dochester, Mass
Birmingham, Annie 44 Grampian Way Dorchester, Mass
Birmingham Ellen J (Ryan 71 Bunker Hill street Charleston, Mass
Birmingham, Alice 71 Bunker Hill street Charleston, Mass
Birmingham, James W 4 Abbott street, Dorchester, Mass
Black, Lewis 32 Myrtle street Portland
Blackman, Cora A (Leonard Passadumkeag
Blackman, Orrissa M (Soule 14 Swan street, Augusta
Blackman, Mary A Passadumkeag
Blair, Wellington, 16 Spring street Brunswick
Blair, Delia M (Roper South Gardiner
Blanchard, Ralph F North Adams, Mass
Blanchard, Edith M (Clough Mt Vernon
Blanchard, J E Court House Augusta
Blenn, Owen Dresden Mills
Blodgett, George H Bath
Blodgett, James F Bowdoinham
Blodgett, Ella B (Aderton Bowdoinham
Blodgett, Rose F (Marson 445 Walnut ave, Roxbury, Mass
Blodgett, Garfield J Phillips
Blodgett, Henry Windsorville
Blodgett, Almeda (Hawkins 355 Summer ave, Newark, N J
Blodgett, Chester Kings Mills
Blodgett, Jessie E (Additon 245 North street, Bath
Bradstreet, Harry Lynn, Mass
Bragdon, John Seattle, Wash
Brandt, Glenwood J Portland St Boston
Brandt, Herbert 9 Washington St Boston
Brandt, Alice 18 New Church St Somerville, Mass
Brandt, Elmer Minatitlan, Mexico
Britton, Walter J, Spartanburg, S C
Brookings, Jessie (Roberts Shediac, N B
Brown, Grace E (Lane Montpelier, Vt
Brown, Mary L (Wright Gardiner
Brown, Horace A Bar Harbor
Brown, Carrie S (Bickford Manchester
Brown, Ellen S (Jaquith Gardiner

Digitized by Google

Brown, Flora E (Dolloff
Mt Vernon
Brown, Mabel (Canfield
116 Bowdoin street
Dorchester, Mass
Brown, John Whitefield
Brown, Burton E, Brockton, Mass
Brown, Carrie M Hallowell
Bryant, Lioner No Whitefield
Bryant, John No Whitefield
Bryant, Ozro Gardiner
Buckman, John, Little River, Calif
Burbank, Arthur E
7 Cogswell ave, Bradford Mass
Burnham, Emma C (Bergeron
Virginia, Minn
Burpee, Annie Boston Mass

C

Campbell, John Cape Breton N S
Campbell, Kate (Neill
Elliott Mass
Campbell, Adelbert
Somerville
Campbell, Clara (Cincaid
So Gardiner
Campbell, Kendall West Gardiner
Campbell, Eva (Goodwin
Pawtuckett R I
Carroll, John 100 Sargent ave
Newton Mass
Carroll, Mary (McGugin
Water street, Gardiner
Carroll, James Water St, Gardiner
Carroll, Margaret 13 School street
Augusta
Caston, Marion (Hall
Malden Mass
Caston, Holsa (Clary
West Gardiner
Caston, Fred E Boston Mass
Caston, James New Orleans La
Chase, Charles R ——— Cal
Chase, Maude (Fletcher
33 Burgess street, Roxbury Mass
Chase, Sam E Winthrop
Clark, Geo T Cal
Collins, Martha (Hilton
North Anson
Collins, Mabel (Knowles
No New Portland
Collins, Fred East Greenwood R I
Collins, Frederick 40 Floral street
Bath
Collins, Georgie (Knox Madison
Collins, Edna (Searles
4 Hancock street, Bar Harbor
Coleman, Mabel G So Gardiner
Condit, Frank Harrison N J
Cooper, Alton M 111 Battle street
Brockton Mass
Cooper, Charles E Youngs hotel
Brockton Mass
Cooper, J C Winthrop
Cooper, Chester R
118 Court St, Augusta
Carbin, Alice E (Hatch
Weeks Mills

Digitized by Google

Cass, Luella M (Black
61 Adams street, Haverhill Mass
Cass, Lydia S (Blenn
Dresden Mills
Caston, Everett L Rumford Falls
Cowse, Annie M Boston Mass
Cox, Herbert B Cornwall Pa
Cox, Nellie C (Laird
Montpelier Vt
Crocker, Dora (Heath 95 Bridge St
Augusta
Crocker, Charles F Phillips
Crocker, Fred R Bangor
Crocker, Emily F (Ware Whitefield
Crocker, Abbie ——— Cal
Cutts, S W Gardiner

D

Danforth, Mabel E (Greenleaf
Oldtown
Danforth, Charles F Skowhegan
Delude, William J 21 Bradford St
Boston Mass
Dickinson, Charles P Bath
Dickinson, Christine W
East Fairfield
Dietrich, Mary C, 214 No. 13th St
Philadelphia, Penn
Dietrich, Rose G Augusta
Dillon, William J Gardiner
Doe, William A 51 No Market St
Boston Mass
Dorr, Tina L 56 Water street
Gardiner
Dorr, Elizabeth 15 Pleasant street
Augusta
Dorr, Eliza V (Brann
Cooper's Mills
Dorr, Elizabeth A (Lunt Augusta
Dorr, Caroline C (Knox Gardiner
Dorr, Wilson J Augusta
Dorr, Alice E Gardiner
Douglass, Lizzie (Armes
31 Spring street, Bath
Douglass, Mary (Turner Gardiner
Douglass, Otis Augusta
Douglass, Keziah A (Milliken
Augusta
Douglass, Alexander M
West Gardiner
Douglass, Frank Bangor
Douglass, Nellie (Davis
Jackson, ave, Brighton Mass
Douglass, Hattie (Spaulding
Jackson ave, Brighton Mass
Dow, Edna E 168 Main street
Gardiner
Dunn, Jane (Faulkner Hallowell
Dunn, Thomas Cohassett
Dunton, Joseph Augusta
Dunton, John Wiscassett
Dunton, Marlara (Brown
Richmond
Dunton, Abbie C (Roberts
East Mansfield Mass
Dunton, Orraville
No. Adams Mass

Digitized by Google

E

Eastman, Amy (Jackson Farmingdale
Emery, Emma (Paul Farmingdale Falls
Emery, Mary E (Davenport Exeter N H
Emery, Georgie (Crowell West Roxbury Mass
Emery, James E Taunton Mass
Emery, John C Somerville Mass
Emery, Minnie (Burton Bingham

F

Fairbrother, Luther B 661 Broadway, Lowell Mass
Farnham, Josephine (Sibley 15 W Crescent, Augusta
Farnham, Oren E Ausgusta
Farnham, Charles A Westboro Mass
Farnham, Georg Newport City R I
Filtner, Francis W 184 Summer St Boston Mass
Filtner, George J 274 Sumner St Boston Mass
Folsom, Frederick 2 Pleasant St Providence R I
Folsom, Leonard 17 Pettis St Providence R I
Folsom, Elery H 60 Winthrop St Augusta
Foss, Agnes M Bangor
Fossett, Charles 56 Maple street Gardiner
Fossett, Maud (Marks 38 Cohassett St, Raslindale Mass
Fossett, Mabel (Crocker Gardiner
Fossett, Ethel (Whittier Gardiner
Foster, Annie (Cox So Gardiner
Freeman, Charles M No Orrington

G

Gardiner, Gertrude (Walles Hallowell
Garland, James E 178 State St Augusta
Gilman, Harry M Rumford Fall
Given, Maude Alna
Given, Edna (Look 4 Saxton St Dorchester Mass
Glidden, John C 445 Jessie St San Francisco Cal
Glidden, Mary E (Morrill Chelan Wash
Glidden, Harriett M (Bailey San Diego Cal
Getchell, Mary Hallowell
Guyer, Almont R Hyde Park Mass
Glidden, Lucinda P (Fuller Oakland, Cal
Glidden, Henrietta J (Hilton Salina, Kan
Glidden, Mary E, 1 High St Neponset, Mass
Glidden, Walter S 51 No Market St Boston, Mass

Digitized by Google

Glidden, Stella (White
Lynn, Mass
Glidden, Homer C
Santa Barbara, Cal
Glidden, Ruth H 9 Arlington St
Lynn, Mass
Goodspeed, Willis E
1617 Brodway, Spokane, Wash
Goodspeed, Harry W
The Hampden, Chicago, Ill
Goodwin, Grace A
141 Warren ave., Boston, Mass
Goodwin, Alice M
141 Warren ave, Boston, Mass
Goodwin, Philip R
St Louis, Mo
Gould, Sadie F (Blenn
Dresden Mills
Gould, Jennie H (Edgecomb
R F D 1, Gardiner
Gould, George K 182 North St
Bath
Gowell, Grace (Lovitt Willard
Grant, A Maud (Sweetland
167 Highland ave, Gardiner
Grant, William H Rumford Falls
Grant, Nellie M 21 Court St
Augusta
Gray, George L 200 High St
Boston, Mass
Gray, Louisa L (Pinkham
Hallowell
Gray, L Evelyn (Nickerson
63 Main street, Newport
Gray, Susan O (Hood Burnham
Gray, Charles M Hallowell
Gray, Lula M (Hunt Burnham
Green, Harry E 5 Silver street
Waterville
Guggin, Edward Brookline, Mass
Guggin, Frank Seattle, Wash
Guggin, Martin Revere, Mass
Guggin, Daniel Seattle, Wash
Guggin, Annie Brookline, Mass
Guggin, William Newton, Mass

H

Haley, Harry D Orono
Hanly, George A Whitefield
Hanly, Mrs Frank Dresden ave
Gardiner
Hanly, Carrie L Dresden ave
Gardiner
Hanly, Alice Dresden ave
Gardiner
Hanly, Eddie E Brunswick ave
Gardiner
Harriman, Fred M Alexander
Harriman, John F Edes Falls
Harriman, Alvin B Westport
Harriman, Flora (Cheney
Harrison
Harris, Edith M (Nye
Westfield, Mass
Harris, Arthur L E M C S
Bucksport
Hassen, Lillian New Castle

Digitized by Google

Hassen, Winnifred (Farnsworth New Castle
Hassen, Nellie E (Bailey Whitefield
Hassen, Arabel S (Gorham Windsor
Hathaway, Ray M 9 Union St Rockland
Hawthorne, Maria (Burrill Forestburg, S D
Hawthorne, Janette M (Merrill 30 Sewall street, Somerville Mass
Hawthorne, Jefferson W Newport
Hawthorne, Herman F 2038 Mass avenue No Cambridge Mass
Hayes, J A 5211 Ridge avenue Philadelphia Pa
Hayes, William 95 Causeway Boston Mass
Hayes, Warren M 78 Montgomery St, Boston Mass
Hayes, John E Augusta
Heath, Charles E 11 Ericson St Mt Auburn Mass
Heath, Eugene R Hollowell
Heath, Benjamin C 11 Pope St Gardiner
Hewey, Mary (Jones Sheepscot
Hildreth, Richard So Boston Mass
Hilton, Blanche (Hunnewell Augusta
Hilton, Edith Augusta
Hinkley, Gussie P 529 Broadway So Boston Mass
Hinkley, Mary E 69 Beacon St Somerville Mass
Holman, Malinda, Dustin So Monmouth
Holman, Annie (Holden Bath
Holman, Benjamin Muskegan Mich
Holman, Irving Bath
Hondlette, Roswell D So Middleboro Mass
Hondlette, Alvardo G Gardiner
Hondlette, Frank B Wiscasset
Hondlette, Florence (Bradstreet Gardiner
Howes, George T Boothbay
Howes, Annie D 1061 Seventh ave East Oakland Cal
Howes, Fred Portland Ore
Howes, Jennie (Libby Sterling Pa
Hunt, Arthur W 39 Haines St Nashua N H
Hunt, Nellie M Gardiner
Hunt, Marcia H (Atkins Fairfieild
Hunt, Sadie E Fairfield
Hunt, Lizzie M Shawmut
Huntington, Louisa M (Hinkley Manchester
Huntington, Carrie E (Howe Spencer Mass
Huntington, Alice (Rhines 69 Day St, Springfield Mass
Huntington, Effie (Babb Gardiner

Digitized by Google

Hutchins, P A 365 Westbrook St So Portland

J

James, Ethel W (Seyman 10 Brook St, Somerville Mass
Jones, John C Gardiner
Jones, Grace E (Dow Cottage City Mass
Jones, Dora F (Merrill Gardiner
Jones, Florence G (Stewart 126 Mountain ave, Revere Mass
Jones, Catherine E 126 Mountain ave, Revere Mass
Judge, Susie E 754 Dudley St Dorchester, Mass

K

Katon, Thomas Montesano, Wash
Katon, Fred A Montesano, Wash
Katon, L L 71 Clairmont ave Arlington Heights, Mass
Katon, Lucy (Hersey 17 Allston St, Somerville, Mass
Katon, Remington So China
Keith, J A Augusta
Kelley, Amelia M (Cookson Alna
Kelley J F Gardiner
Kelley, J E Augusta
Kelley, Annie K (Hanley Gardiner
Kelley, Charles L Chicago, Ill
Kelley, Emma L Waltham, Mass
Kelley, George 121 Pleasant St Boston, Mass
Kelley, Gertrude 121 Pleasant St Boston, Mass
Kendrick, Lillian (Tompkins Amesbury, Mass
Kenney, Annie (Caldwell R F D 4, Gardiner
Kensell, Hattie (Williams Kallamazoo, Mich
Kensell, Dexter Whitefield
Kensell, Fred Boston, Mass
Kirk, Walter Lancaster, Pa
Kirkwood, Henry A 309 Chestnut ave, Boston, Mass
Knight, William W 107 Bishop St New Haven, Conn
Knight, Fred W 543 Charter St Oakland, Cal
Knight, Franklin Jefferson
Knight, Joseph Whitefield
Knight, Adoniram Coopers Mills
Knight, Dummer C Wrentham, Mass
Knight. Clara E (Hopkins 121 Piedmont St, Worcester, Mass
Knight, Lydia (Moore Alna

L

Lamb, Helen S 507 Congress St Portland

Digitized by Google

Lamb, Eugenie F (Ryan
203 Highland ave
Somerville, Mass
Lapham, Addie L
Chesterfield, Mass
Lapham, Frank M
303 A Summer St
Lapham, Sophia M (Lapham
303 A Summer St
W Somerville, Mass
West Somerville, Mass
Lapham, Elmer 10 Murray St
Augusta
Lothrop, James Sidney
Lothrop, Mary (Bragg Benton
Lothrop, Rufus Sidney
Lothrop, William Fairfield
Lothrop, Rosie (Dudley Augusta
Lavine, Rosie (Goldberg
Brunswick
Lawrence, E E 15 Silver street
Waterville
Lawrence, Tilla E Kents Hill
Leighton, Mr and Mrs Charles H
23 Vine St, Roxbury, Mass
Leonard, William E Gardiner
Leonard, Mary E (Carroll
Gardiner
Leonard, Annie Gardiner
Leonard, Augustus Bath
Leonard, Catherine (Connors
Whitefield
Linscott, John O Sutton, N H
Littlefield, Clarence
Middletown, Conn
Littlefield, Louise (McCann
75 Broad St, Lynn, Mass
Littlefield, Fred Augusta
Littlefield, Clara L Augusta
Lord, Rufus Reading, Mass
Land, Charles F Augusta

M

Malloy, Philip Augusta
Markee, Amos Augusta
Marr, Walter H 7 Maybank St
Glasgow, Scotland
Marrow, Mildred (Burgess
Dresden Mills
Marrow, Herbert
Marson, Addie B Chicago, Ill
Marson, Annie A
20 School St, Augusta
Marson, Emma A (Hall Woolwich
Marson, Henry F 194 Norfolk St
Cambridgeport, Mass
Marson, Alpheus M Roseburg, Ore
Marson, Rufus D Worcester, Mass
McDuffie, William S 8 Pleasant St
Gardiner
McFadden, Jason O Fort Blakeley
Seattle, Wash
McKay, Julia H (Gould
182 North St, Bath
Merrill, Minnie E (Lewis
11 Hazel St, Brockton, Mass
Merrill, Alpheus S 30 Sewell St
Somerville, Mass
Merry, Edwin R Topsham

Digitized by Google

Meserve, Ida E (Turner Hanson, Mass
Monaghan, Bernard
Moody, Fred C 256 State St Bridgeport Conn
Moody, Isa F (Bryson Boston Mass
Moody, George A Boston Mass
Moody, Arthur B Hallowell
Moody, C Jennie (Hubbard East Pittston
Moody, Lizzie (Knight Whitefield
Moody, Minnie (Grant Sheepscot Falls
Moody, Mr. and Mrs Leonard President St, Brooklyn N Y
Moody, Eva (Fackner Brooklyn N Y
Moody, Lillian (Parrot Augusta
Moody, Jennie 20 Court St N Y City
Moody, Florence (Shebler President St, Brooklyn N Y
Mooers, Charles W Augusta
Moore, Georgie (Littlefield Gardiner
Moore, Albert E Portland
Moore, Fannie Gardiner
Moore, Wesley C Togus
Moore, Charles A Brooklyn N Y
Morang, Georgie E Norfolk Va
Morang, Ralph Augusta
Morang, Bessie L (Blanchard So Gardiner
Morang, Ralph W Augusta
Morang, James A Jamaica Plains Mass
Morang, Anna (Keen Lewiston
Morang, George W Fairfield
Morrill, Lottie (Hallowell Weeks Mills
Morrill, Mattie Augusta
Morse, Marion I (Clark Lynn Mass
Morse, Harry P Lynn Mass
Morse, George P Lynn Mass
Morse, Ada S (Preston Lynn Mass
Morse Eva (Bates Lynn Mass
Moulton, Catherine (Currier Hallowell
Moulton, Oliver E Bigelow
Moulton, Susie L (Scott Fitchburg Mass
Moulton, Burton Hanson Mass
Moulton, Harvey Gardiner
Murray, William Augusta
Murray, Mary E (Beck 1041 Spring Garden St Philadelphia Pa
Murray, Annie P 379 Tremont St Boston Mass
Murray, James A Bridgewater Mass

N

Neal, Alice J (Lewis Salsbury N B

Digitized by Google

Newhall, Mary E (Dailey
Whitefield
Newhall, Emma F (Dailey
Gardiner
Newhall, Annie E (Benson
Everett Mass

O

Oakman, Charoline A (Getchell
Roxbury Mass
Oakman, Clara H (Marean
Roxbury Mass
Otis, William R 2d Boston Mass
Otis, Flora M Dresden Germany

P

Packard, Sidney G
Northampton Mass
Packard, N E Newark N J
Packard, Charles H N Y City
Palmer, Georgie M
Brookline, Mass
Palmer, Ernest C Sanford
Parsons, Cora M (Whipple
So Middleton, Mass
Peaslee, Walter S Exeter, N H
Peaslee, Addie B (Cornish
Liberty, Mo
Peaslee, Mary (Blackmer
Hyde Park, Mass
Peaslee, Warren Middleboro, Mass
Peaslee, Ella (Henshaw
Lynn, Mass
Peaslee, Abbie (Hollington
San Diego Cal
Peaslee, Charles Sacramento Cal
Peaslee, Lincoln Amesbury Mass
Peaslee, Lorenzo Gardiner
Peck, Harry New Haven Conn
Pelkey, Lizzie E Sangerville
Pelkey, A Merle Sangerville
Pelkey, Ida Burrill
Cleburner Texas
Pelkey, Lizzie (Riley
Melrose Mass
Perham, Charles 10 Bradshaw St
Medford Mass
Perham, Ada (MacLeod
Forty Mile Yukon T
Perham, Joseph M
Perham Daisy G Wilmington Cal
Perham, Frederick Medford Mass
Phenix, Wilbur L Pittsburgh Pa
Pinkham, Abbie F (Gerry
Hartford Conn
Pinkham, Mary (Meader Gardiner
Pinkham, Katie I (Coston
Rumford Falls
Pinkham, Lizzie Gardiner
Pinkham, George E
Youngstown O
Pinkham, Rasie E Hartford Conn
Plummer, B W Tewksbury Mass
Plummer, E W Oregon
Plummer Mora L (Niguhart
9 Gardiner St,
Cambridgeport Mass

Digitized by Google

Plummer, B Irving Grants House Oregon
Pottle, Jennie (Wixson China
Pottle, Hannah Lewiston
Pottle, Annie Lewiston
Pottle Clarence Lewiston
Pottle, Alice Lewiston
Pottle, Elbridge Lewiston
Powers, Jennie E Forest Hill Beverley Mass
Powers, Ashbury M Boothbay Habor
Powers, Laura F (Church Washington D C
Putman, Carrie F (Clark 130 Fifth St, San Francisco Cal

R

Rafter, Madeline Manchester N H
Reed, Warren B Globeville Cal
Reed, Laforest C Chicago Ill
Reed, William L Malden Mass
Reed, Isabel T Gorham
Reed, Clara E Houlton
Rhines, Minnie D (Bailey Marlboro Mass
Rhines, Isa Dora (Cooley Springfield Mass
Rhines, Bert H Merritt Mass
Ricker, Charles A 136 Juniper St Providence R I
Ricker, Georgie (MacNaughton 111 Ford St, Brockton Mass
Ripley, Ellen F (McDonald Head Tide
Ripley, George H Gardiner
Robbins, Pearl E (Haskell Augusta
Robbins, George R Winslow
Ross, Mabel (Merritt Boston, Mass
Runnells, Mary (Richards Hallowell
Runnells, Henry Philadelphia

S

Sanborn, Edna (Cameron Cliftondale, Mass
Savage, Moncere 78 Myrtle St Boston, Mass
Savage, Charles H 17 Dartmouth St East Everett, Mass
Savage, Albert Butlers Branch Boston, Mass
Sawyer, Charles Rockland
Savage, Ivory Jonesport
Savage, William 168 Main St Waterville
Savage, Fred
Savage, Milton Lewiston
Savage, Ernest Manilla, P I
Scott, C Walter 11 John St Chelsea, Mass
Seekins, H L Exeter, N H
Seekins, Edwin E Wiscassett
Shea, Victoria (Horne Hallowell

Digitized by Google

Shea, Flora (Stoley Gardiner
Shea, Flora E (Downs Waterville
Shea, Anna A (Flynn Augusta
Shea, Rosada (Coombs Bakersfield
Shea, Georgiana (Greenleaf Bakersfield, Calif
Shea, Robert G Bath
Shea, Archie Gardiner
Shea, Rose (Newcomb 36 Church St, Salem, Mass
Sherman, Clara A (McKenney Boston, Mass
Smith, Gertrude Augusta
Smith, Ella (Marr Popham Beach
Smith, Grace Augusta
Sperry, Georgie (Sperry Cheyenne, Wyo
Springer, Jessie (Yeaton Augusta
Springer, Oliver Gardiner
Springer, Henry Augusta
Springer, Frank Kittery
Stevens, Walter Augusta
Stevens, Ralph Augusta
Stevens, Walter L Portland
Stevens, Wallace Vassalboro
Stevens, Caroline A (Danforth Gardiner
Stevens, William S B Boston, Mass
Stevens, Mary C (Hollingsworth Boston, Mass
Stewart, Lizzie (Brown South Gardiner
Stewart, Laura (Potter Sagamore, Mass
Stewart, Clara Sagamore, Mass
Stewart, Alice (Philbrick Sagamore, Mass
Stewart, Fannie (Lamont Hallowell
Stilphen, Mabel G (Dow Waterville
Stilphen, Bertha A (McDonald Dresden Mills
Stilphen, Arthur N Sanford
Stilphen, Charles A Jamaica Plain, Mass
Stone, George E Hallowell

T

Tasker, Dwight L Augusta
Tasker, Albert Gardiner
Tasker, Marion No Dartmouth Mass
Taylor, Calvin
Taylor, Annie (Arnold Frostburg Md
Taylor, Edith M Portland
Taylor, Charles E Waterville
Taylor, Annie B (Blaisdell Gardiner
Taylor, William E Revere Mass
Taylor, Lottie (Taylor Whitefield
Taylor, S D Gardiner
Taylor, G S ——— Mass
Thayer, Ina F (Quint Waterville
Thayer, Herman A R F D 11 Gardiner

Digitized by Google

Thompson, Maj F B Hollowell
Thompson, Lena A (Worthing Bangor
Thompson, Daniel A Riverton, N H
Thompson, Emma L (Hunt Gardiner
Thompson, Edgar W Sagamore, Mass
Thompson, Clara (Thayer Whitefield
Thompson, Henry B Kynquot B C
Thompson, Ernest C Deer Harbor Wash
Thompson, Mabel French Dresden Mills
Thompson, Blanche (Blodgett Whitefield
Thompson, William F Bath
Thompson, Alice M (Greenleaf Gardiner
Tibbetts, Ethel I (Baker Bangor
Townsend, Mark H Gold Hill Nev
Trask, Walter E So Gardiner
Tripp, Henry O New Sharon
Troop, Harry E Bath
Troop, Blanche Augusta
Troop, Bessie M Boston Mass
Troop, Lizzie (Smith Bath
Turner, Palmer N Palermo Center Nev
Turner, Artemus Palermo Center Nev
Turner, Etta Jones 67 Chalmer St Boston Mass
Turner, Nellie Winthrop
Turner, Wallace Imperial Cal
Turner, William G Augusta
Tuttle, Charlena (Mann Gardiner
Tyler, May G (Ferrell So Gardiner
Tyler, Blanche (Brewer West Southport

V

Vessells, Willie Washington, D C

W

Warren, Georgie (Cooper Higganum, Conn
Warren, Charles H Atlanta, Ga
Warren, Mabel (Blogden Wiscassett
Weaver, George E Willer, N Dakota
Webber, Daniel Gardiner
Webber, Frank No Boothby
Webber, Jennie M (Woodward Cliftondale, Mass
Welch, Gertrude F (Green Roxbury, Mass
Welch, Emery E Bath
Wellman, Clarence H Augusta
Wellman, Hattie F Attleboro, Mass

Digitized by Google

White, Ray M
White, Bertha L (Mathews Gardiner
White, Fred H Lynn, Mass
White, Emma C Lewiston
White, William Richmond
Whitney, Lillian (Blair Farmingdale
Willette, Rosie Gardiner
Williams; Frederick Truckee, Cal
Williams, Arthur Truckee, Cal
Williams, George 4 Cook St Charleston, Mass
Williams, Annie (Grady Joice
Wingate, James S Windsorville
Wingate, George R Gardiner
Winter, Bertha J (O'Brien Augusta
Winter, Nellie M (Howes Stockton, Cal
Winter, George A Palmer, Mass
Winter, Annie L Augusta
Wright, Maude A Farmington
Wright, Linda A (Trask Kingfield
Wright, Alonzo R F D 3 Farmington
Wright, Burdell R F D 3 Farmington
Wright, D Winfield Augusta
Wright, Ada Gardiner
Wyman, Albert S 500 Richmond St, Philadelphia

Y

Yeaton, Florence (Hall Winthrop Center
Yeaton, Della Waterville
Yeaton, Carrie L (McDonald Portland
Yeaton, Agnes S (Douglass Allston, Mass
Yeaton, Frank H Washington
York, Etta (Cole Waterville
York, C Edwin Gardiner

Digitized by Google

WILLIAMSON & BURLEIGH

ATTORNEYS-AT-LAW

ORGANIZATION OF CORPORATIONS A SPECIALTY

COLLECTIONS PROMPTLY ATTENDED TO

GENERAL PRACTICE

GRANITE BANK BUILDING AUGUSTA, ME.

This space is reserved for

G. E. LANGILLE

GARDINER, MAINE

Digitized by Google

Digitized by Google

Digitized by Google

Digitized by Google

Digitized by Google

Digitized by Google

Digitized by Google

Digitized by Google

OCT 23 1936

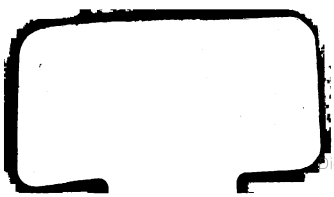

Digitized by Google

Digitized by Google

OCT 23 1930

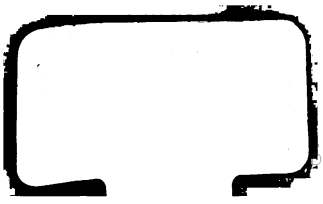

Digitized by Google

Digitized by Google

OCT 23 1930

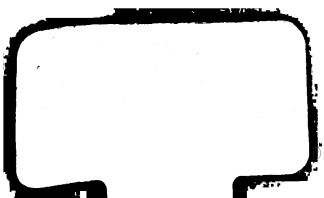

Digitized by Google

Digitized by Google

OCT 23 1930

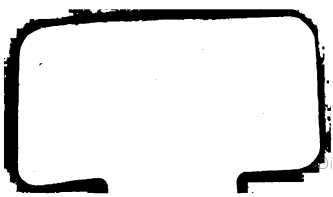

Digitized by Google